Driftwood

1967

GEN

ALLEN COUNTY PUBLIC LIBRARY
3 1833 02958 9139

Gc 975.502 P83d 1967

Driftwood

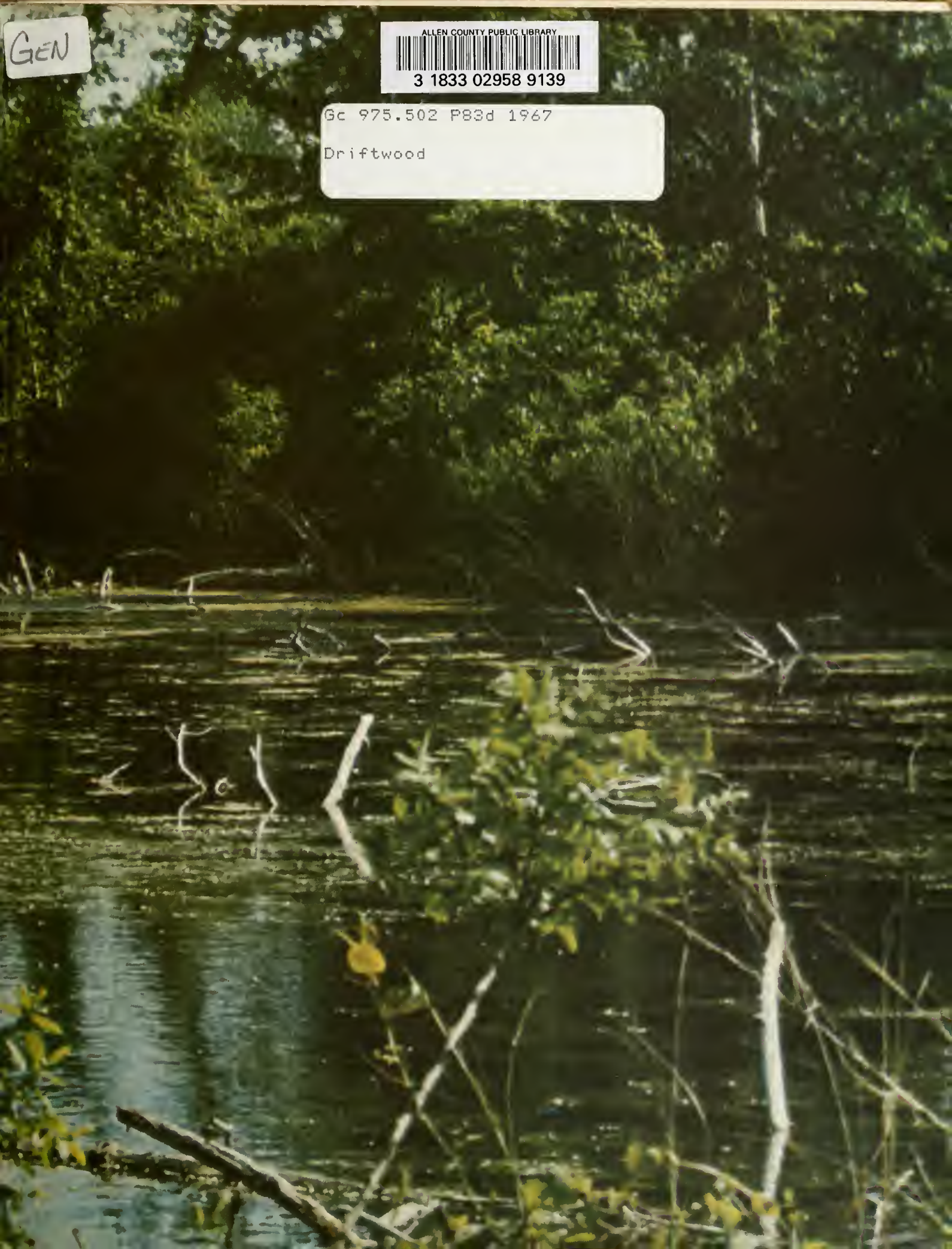

Digitized by the Internet Archive
in 2011 with funding from
E-Yearbook.com

http://www.archive.org/details/driftwood1967fred

The Driftwood

Frederick College

Portsmouth, Virginia

Sixth Publication

1967

Jeanne Neff	Editor-in-Chief
Jeryl Seaman	Ass't. Editor
Thomas W. Anderson	Business Manager
Mrs. Doris McLean	Faculty Advisor

Myron has finally found his people

Foreword

We here at Frederick College are surrounded by the sea — a sea without beginning, without end, a sea nebulous and unfathomable. It is gray and dark, and there is uncertainty and doubt brooding within. But the sea calms, and night passes, and the sun rises and with it a new day, a new life.

For the freshman, it is a time for eagerness and anticipation. A freshman is like he who has just awakened from a long sleep and is anxious to flex his muscles and to be on the march.

For the sophomore, it is a time of reflection and quiet meditation. It is a lull in the college student's storm of affairs. It is the high noon of his college days — and the question arises: "Where am I going?"

For the junior, it is a busy time — decisions to be made — deadlines to be met — endless worry — study, study, study!

For the senior, his sun is setting, and he is almost ready to emerge into the world — a fresh, new, vigorous force. He is full of longing and hope. He is confident of what the future will hold in store for him, and, for the most part, he knows his place in that future.

The DRIFTWOOD Staff knows that a moment once gone by can never be recaptured, but we have all endeavored to stay time, by word and picture, by caption and quote, and to bind within this volume the hopes and fears, the joys and heartbreaks of the daily life that we at Frederick College have experienced and endured and profited from.

Allen County Public Library
900 Webster Street
PO Box 2270
Fort Wayne, IN 46801-2270

Contents

Dedication 4

Board of Trustees 6

Administration 8

Academics 12

Faculty 24

Seniors 40

Features 56

Organizations 104

Religion 137

Greeks 143

Sports 168

Classes 200

A Man Dedicated

To Frederick

Dr. Mandell relaxes at faculty party.

The Senior Class and the DRIFTWOOD Staff proudly dedicate the 1967 DRIFTWOOD to Dr. Alan Mandell. This man has given freely of himself and his time to further the goals of Frederick College. He is an expert in his own field, and his knowledge and experience have added greatly to his own department. He has always been ready to go beyond that which is expected of him; for example, this year he took on the task of being the head of the photography lab. In addition to this, Dr. Mandell served as the advisor for the Science Fraternity, a job for which he was so ably suited. We know him as a person whose principles and integrity have served both him and each of us as a guide in our education and daily life.

Board of Trustees

Mr. Fred W. Beazley
Portsmouth, Virginia

Justice Lawrence W. I'anson, Chairman
Portsmouth, Virginia

Mr. Beazley and Justice I'anson in conference

Mr. Joseph J. Quadros, Jr.
Portsmouth, Virginia

Mrs. Jewel A. Beazley
Dallas, Texas

Mr. John T. Kavanaugh
Portsmouth, Virginia

Mr. Malcolm F. Beazley, Jr.
Portsmouth, Virginia

Mr. Paul G. Blanford
Portsmouth, Virginia

Dr. Ernest R. Wood
President of the College
Ohio University, B.A.
Ohio University, B.S.
Clark University, M.A.
University of Chicago, Ph.D.

Frederick College was indeed fortunate to have a man of Ernest R. Wood's character and dedication as President. His leadership has indeed been a source of guidance and inspiration to the entire faculty and student body this year.

Dr. Wood's educational background is quite impressive. He was graduated from Ohio University with honors. At Clark University, Dr. Wood received his Masters degree and later earned a Ph.D. from the University of Chicago. He is a leader in American education and has served with distinction in all phases,—teaching in the elementary, secondary, and college levels. He has done noted research in the fields of evaluation and educational measurement, and authored textbooks for educational use. He has served in the Ohio State Department of Education and with the U. S. Constitution Sesquicentennial Commission in Washington, D. C. His administrative experience includes school superintendent, guidance director, college dean and college president.

The President
Man of Action

Ellerd Miner Hulbert, Dean of the College

Dean of the College

On May 17, President Wood announced the appointment of Mr. Ellerd Miner Hulbert as the Academic Dean of Frederick College.

Mr. Hulbert graduated from Trinity College in Hartford, Connecticut, and has served as a military intelligence officer with the United States Air Force in Japan. He received his Masters of Art degree from Yale University in 1957, and he remained at Yale for one year's advanced study. His major field of study has been history, with a special emphasis on the history and language of Russia. Dean Hulbert will have received his Doctor of Philosophy from the University of Chicago.

Mr. Hulbert has served for four years as the Acting Dean of Park College in Missouri. He received a leave of absence from this institution so that he might complete his doctoral work. While at Park College, he served as the director of a curriculum development program which initiated courses that were taught by professors of the arts, humanities, and the natural and social sciences.

Frederick College is indeed fortunate in having a man of Dean Hulbert's stature in its administrative offices.

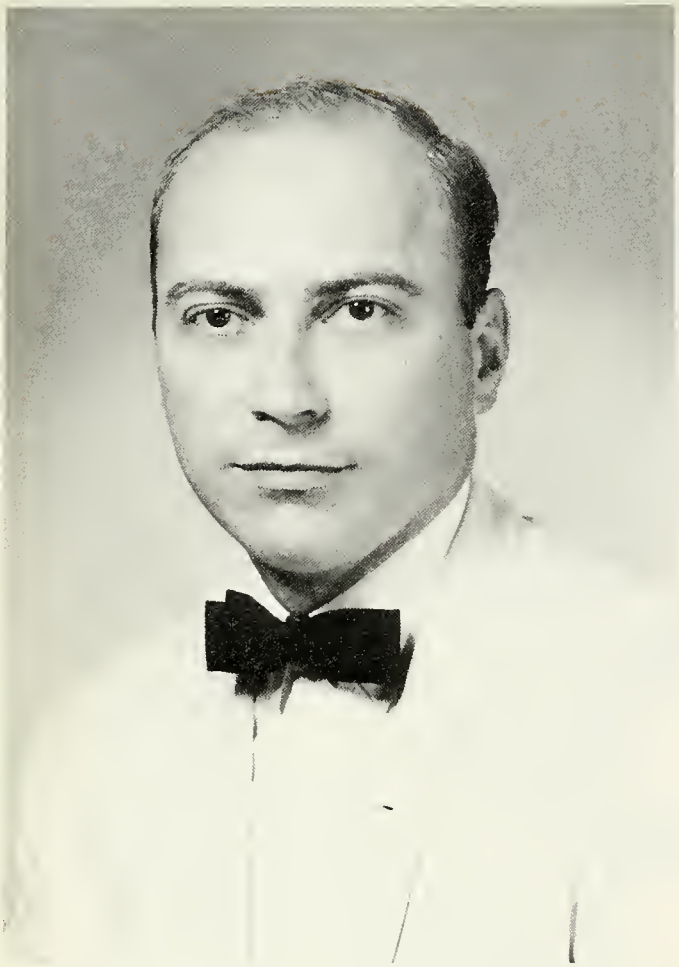

Dr. Charles E. Payne
Registrar of the College
Porkinson Junior College, A.A.
University of Southern
Mississippi, B.A.
La Universidad Interamericana
M.A., Ph.D.

College

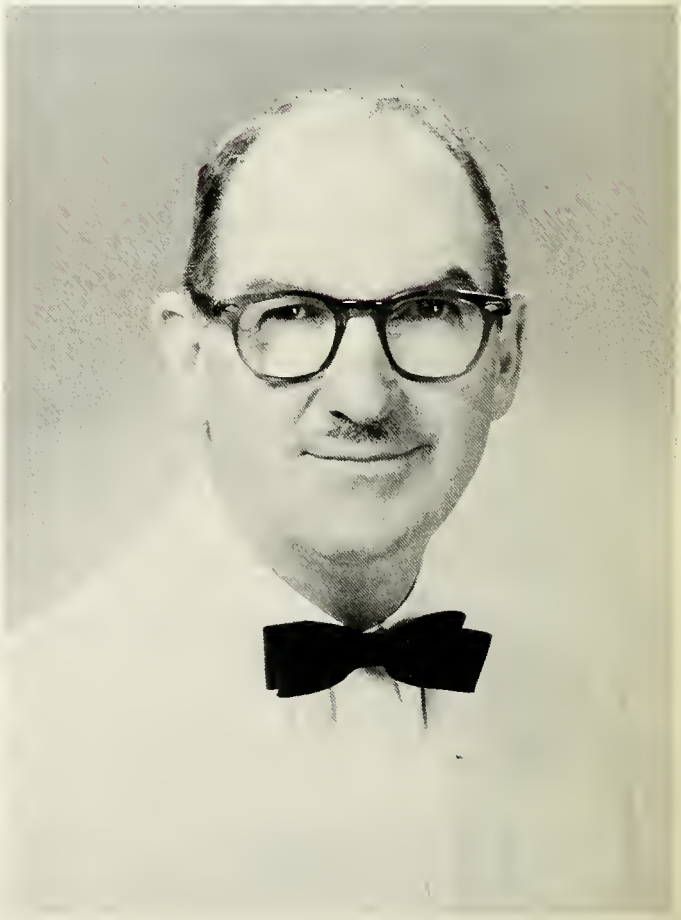

Jerome E. Blair
Director of Admissions
U.S. Military Academy, B.S.
Georgtown University, M.A.

Vivian L. Gibson
Dean of Women
Woman's College, University of North Carolina, B.A.
University of Alabama, M.A.

Administrators

Francis H. Madigan
Dean of Men
East Carolina College, B.S.
University of North Carolina, M.A.

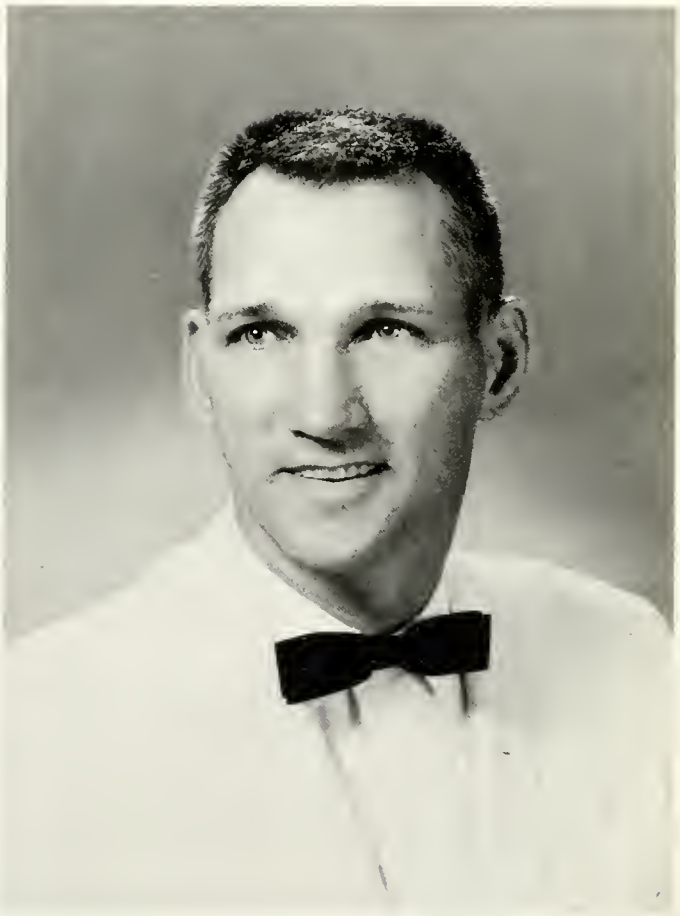

Academics

McLemore Library

Students find the library a relaxing place in which to study.

McLemore Library's staff is proud to have added two thousand volumes to their shelves which brings the total of bound volumes to approximately twenty-eight thousand and five hundred. In addition to these volumes, the library subscribes to ten American published newspapers and one foreign one. Two hundred and thirty periodicals are also available.

As soon as an appropriate reader can be purchased, Micro-cards will enable the library to greatly enlarge the selection of periodicals.

The library staff hopes to be able to prepare two thousand new volumes to the shelves within the spring semester.

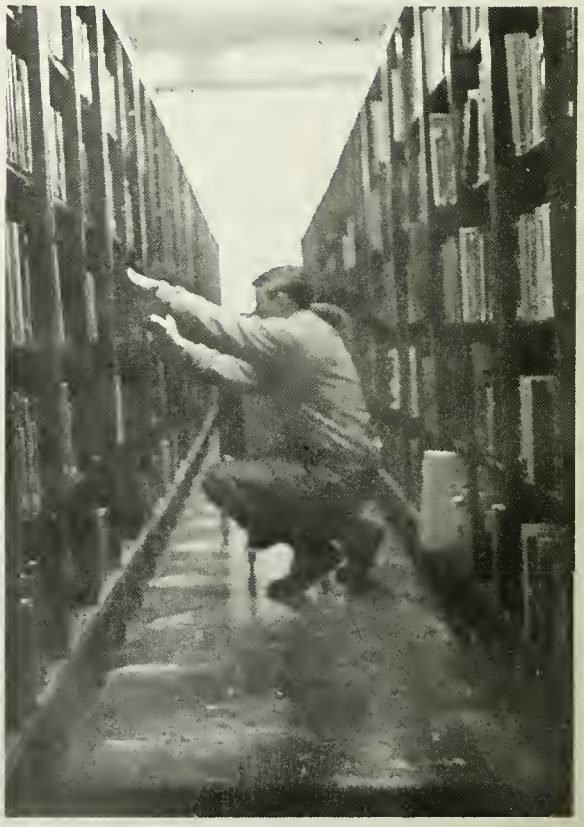

Mrs. Sims helps give the library a pleasant atmosphere.

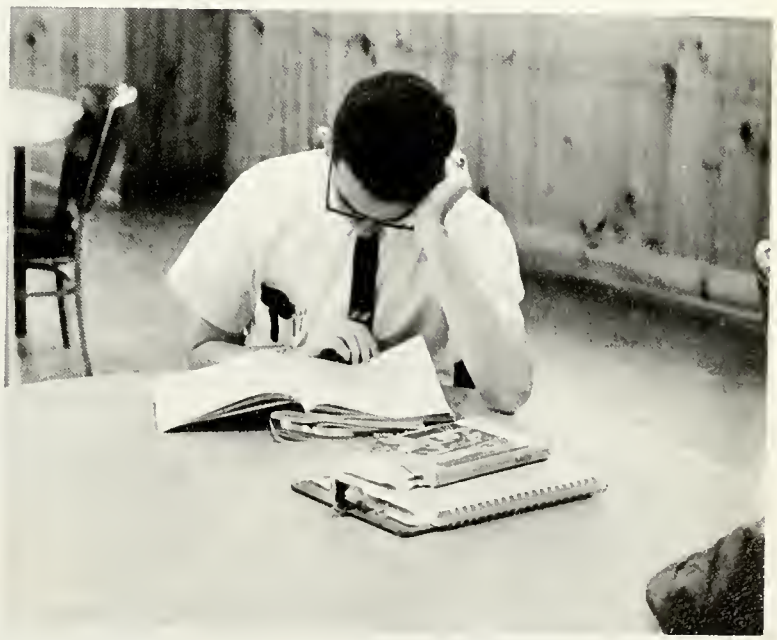

Twilight of Knowledge

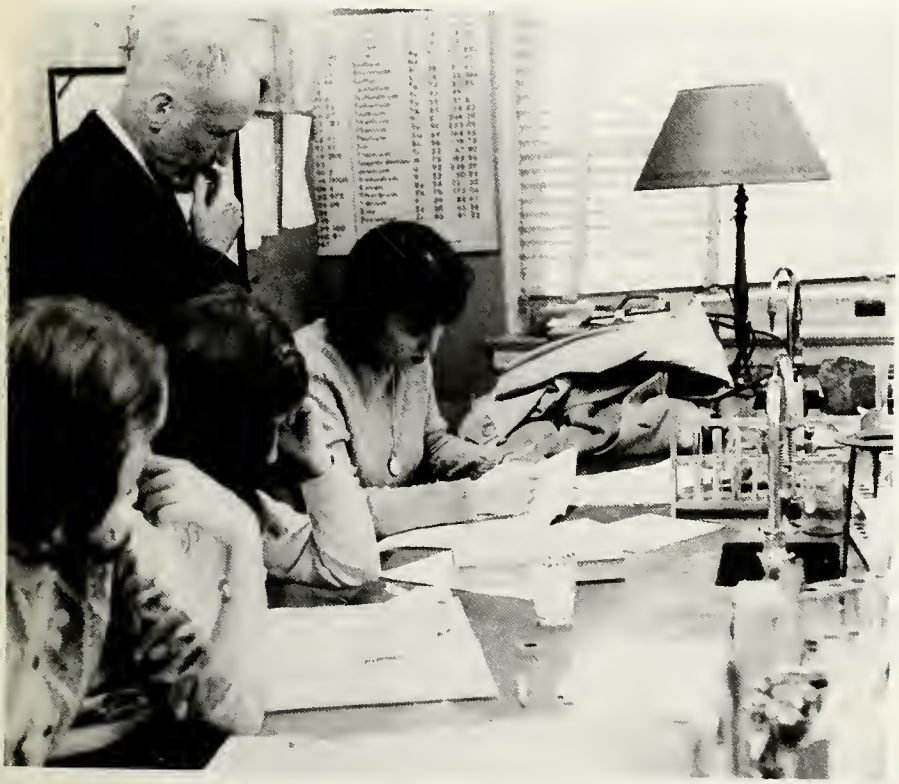

Mr. Crist aids students in their studies of gealogicol maps.

Praf. Rola and student working in the chemistry lab.

Prof. Crist explains to his students the geological formations of the Tidewater area.

Mary Jo Chamberlin tries to get her lab experiment to work right.

Pat Elkey takes the daily count of fruit flies for genetics lab.

Art

Contemplation

Student uses lab to further knowledge of foreign languages.

Language Labs

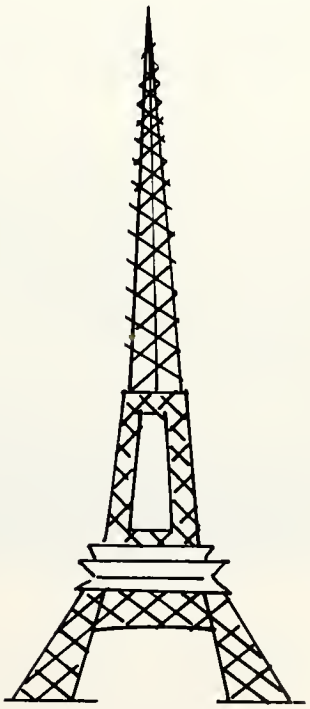

Business

Future business administrators learn office skills.

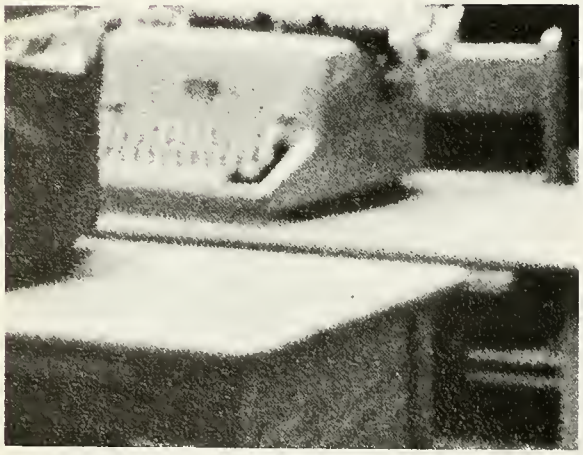

Can I count my dog as a dependent on the income tax return?

Mr. Tipps, Director of Bands, discusses plans for the Winter Concert.

Andy Nelson learns proper pronunciation in her Spanish Lab.

Dean's List

Beverly Marie Guffey 4.00

Edward Lewis Hubbard 4.00

Frances Gay Gantt 3.94

Paul Frederick Richardson 3.88

F. Earlene Rutledge 3.82

Thomas Richard Caltagirone 3.80

Barbara Jean Overman 3.80

Mary Jo Chamberlin 3.79

Patricia Ann Dryden 3.75

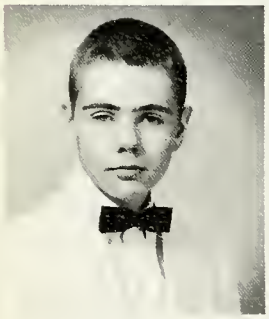

William Julian Garnett, Jr. 3.75

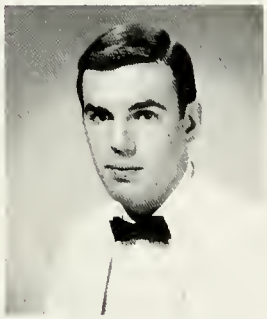

John Edward Keppler 3.75

Evander Hayt Rawell, Jr. 3.73

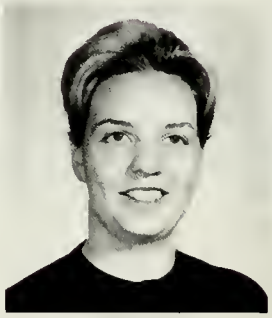

Nancy Lucetta Caunts 3.71

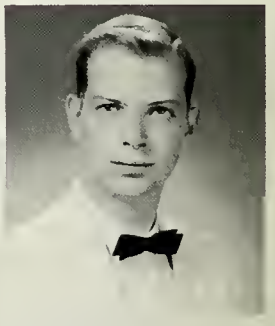

Henry Duncan Green, IV 3.70

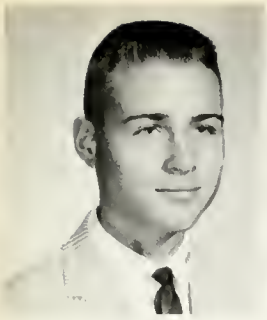

R. Byron Carmean 3.68

Jeanne Jaylyle Neff 3.66

Florence Elaine Woods 3.62

Bonita Claire Gootee 3.61

Helen Marshall Underwood 3.60

Raymond Oliver Eason 3.57

Jane Morgan Husk 3.57

Helene Marie Buckles 3.54

Linda Benson Hudgins 3.54

Charles eJnkins Torian, Jr. 3.53

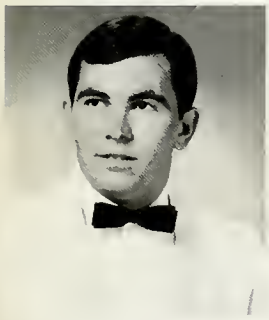

James Matthew Bailie 3.52

Constance Louis Brown 3.51

Spring Semester '66

Deborah Jess Wright 3.51

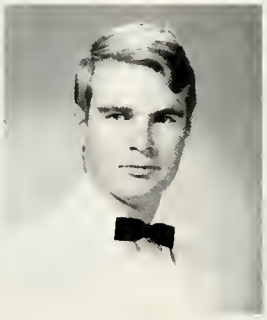

John Battenfield 3.50

Joan Phyllis Finch 3.50

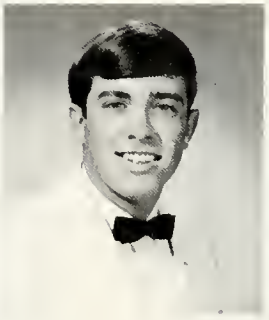

Gerald Alan Lacerte 3.50

Judith Faye Overman 3.50

Thomas R. Caltagirone 4.00

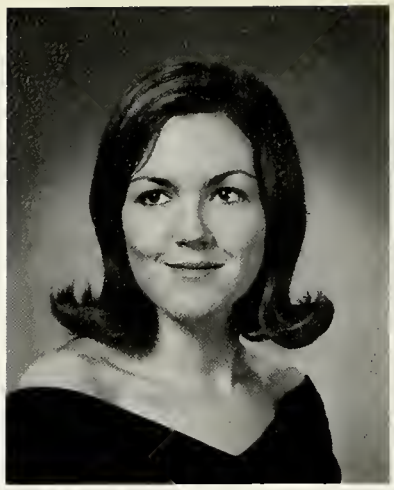

Mary Ja Chamberlin 4.00

Joan Garrett 4.00

Judy Sims 4.00

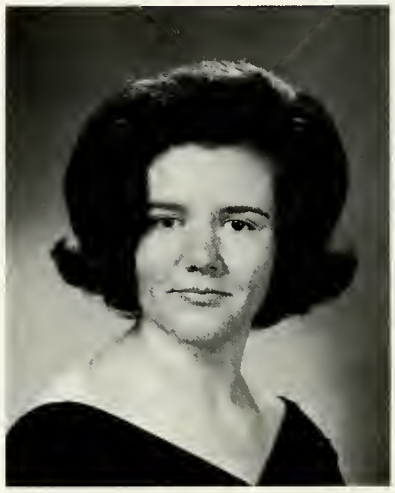

Pat Dryden 3.93

Dean's

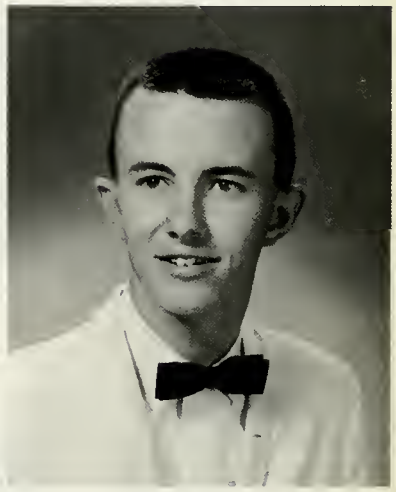

Eddie Mitchell 3.80

Fall Semester

Paul Richardson 3.80

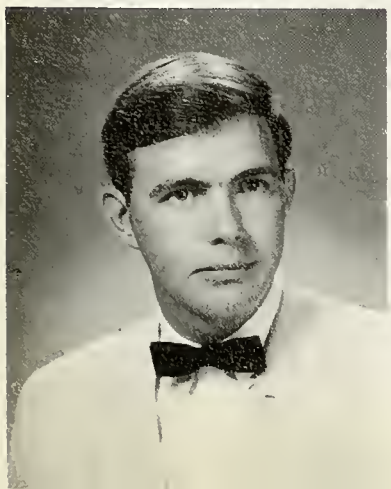

Helene Buckles 3.78

Carl Tull 3.78

Peggy Tierney 3.76

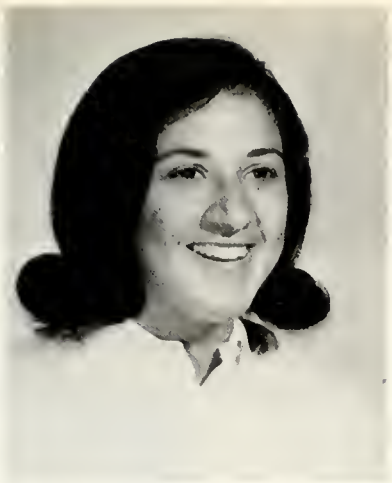

Ginger Fiacca 3.75

Peggy Kresavich 3.74

List

Thomas Andersan 3.66

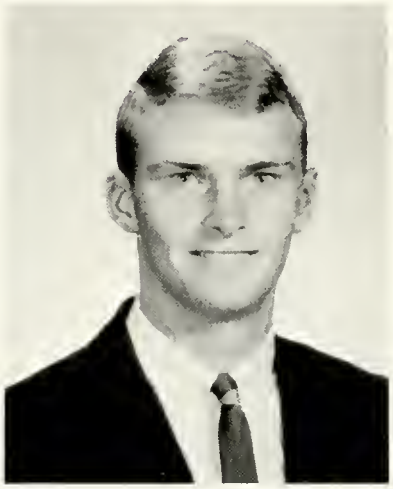

Phil Baath 3.64

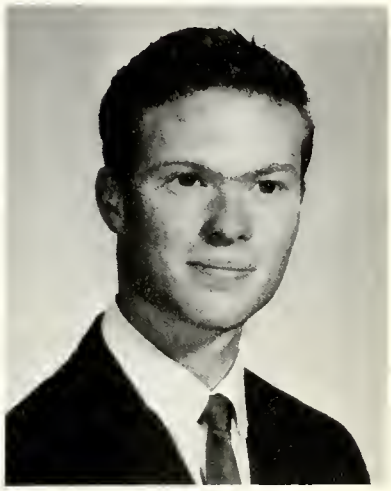

Robert Adams 3.60

(Not pictured)
Donald Smith 4.00
Josephine Wetherington 4.00
Kevin McGuin 3.94
Ann Welch 3.93
Vincent Daniels 3.58

Gail Marton 3.60

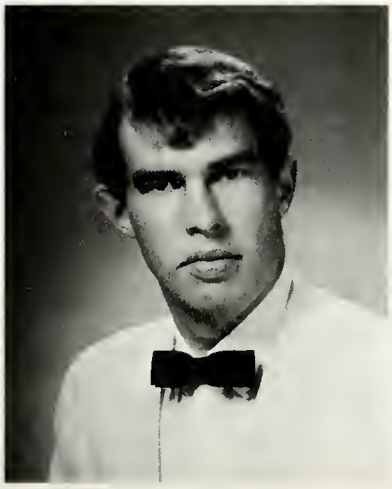

Raymond O. Easan 3.52

Kirk Wood 3.50

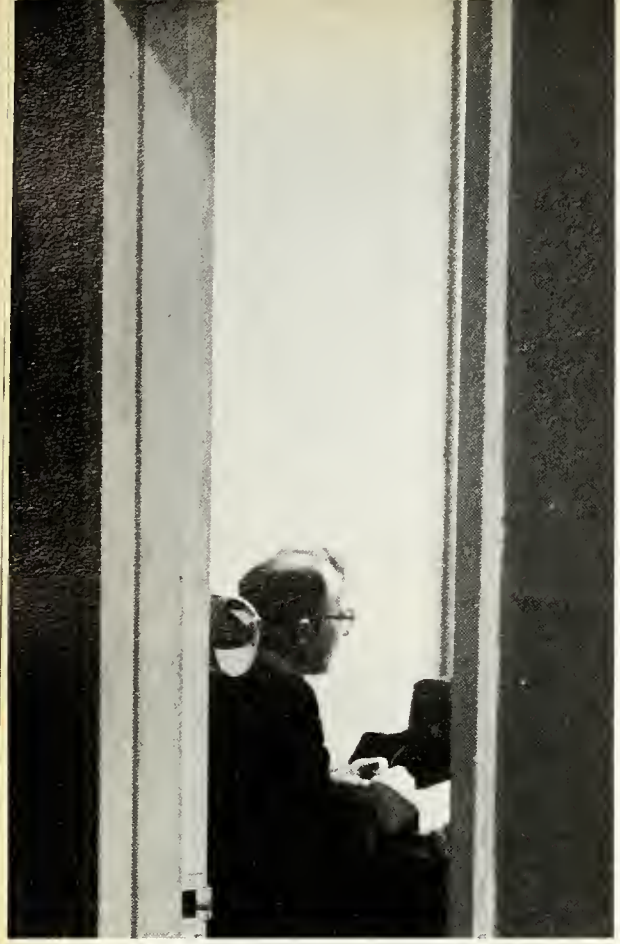

Dr. Hembolt lectures on the life of Christ

Dr. Morgan pauses to relax with a pipe

Studying for exams?

Faculty

Say not the struggle naught availeth,
  The labor and the wounds are vain,
The enemy faints not, nor faileth,
  And as things have been they remain.

If hopes were dupes, fears may be liars;
  It may be, in yon smoke concealed,
Your comrades chase e'en now the fliers,
  And, but for you possess the field.

For while the tired waves, vainly breaking,
  Seem here no painful inch to gain,
Far back, through creeks and inlets making,
  Comes silent, flooding in, the main.

And not by eastern windows only,
  When daylight comes, comes in the light,
In front, the sun climbs slow, how slowly,
  But westward, look, the land is bright.

Arthur Hugh Clough
in his
Say Not the Struggle Naught Availeth

Division of

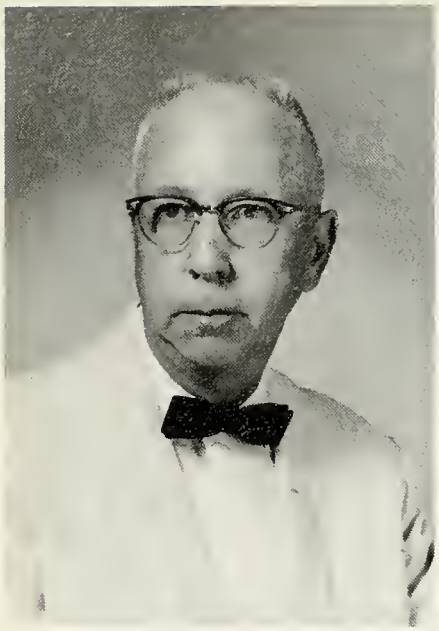

Wilmer A. Hoerr
Associate Professor of English
Washington and Jefferson College, B.A.
University of Pittsburg, M.A.

Harry L. Cole
Associate Professor of English
Beloit College, B.A.
University of Wisconsin, M.A.

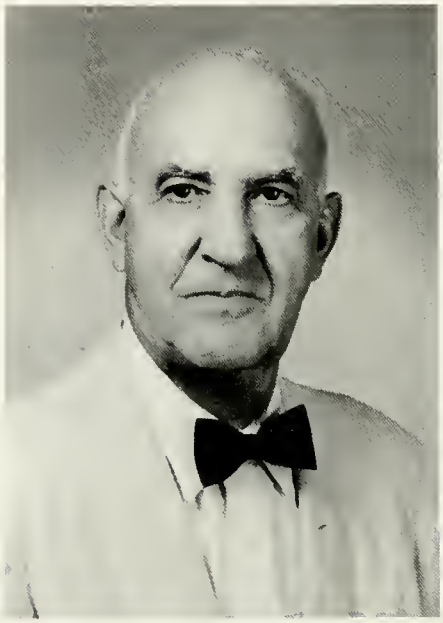

Arthur S. Withers
Professor of English
Co-ordinator of the Division of Communications
Emory and Henry College, B.A.
Vanderbilt University, M.A.

Lucille E. Vintson
Associate Professor of English
Huntingdon, B.A.
University of Michigan, Ph.M.

Philip Buchanan
Associate Professor of English
University of North Carolina, B.A.
University of Virginia, M.A.

Communications

Vernon W. Morgan
Associate Professor of French
Stetson University, B.A.
Southern Baptist Seminary, B.D., Th.M.

Walter F. Harris
Associate Professor of
Modern Languages
Wake Forest, B.A.
University of Virginia, M.A.

Robert F. Marshall
Assistant Professor of Spanish
Guilford College, A.B.
George Peabody College
for Teachers, M.A.

W. P. Covington III
Associate Professor of Speech
and Dramatic Arts
University of North Carolina,
B.A., M.A.

Division of Social Sciences

Raymond W. Morgan
Co-ordinator of Division of Social Sciences
Pennsylvania University of Indiana, B.S.
University of Pittsburg, M.Ed., Ph.D.

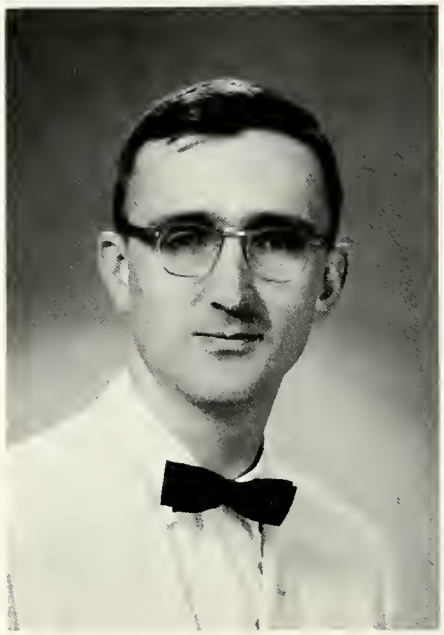

Allen T. Crandall
Assistant Porfessor of History
Ithaca College
Syracuse University

Walter Heleniak
Assistant Professor of History
(not pictured)

Mrs. Francis McDonald
Associate Professor of Business
East Carolina College

Mary Augusta Burr
Assistant Professor of History
University of North Carolina
Mary Baldwin College, B.A.
University of Delaware, M.A.

Richard B. Miller
Assistant Professor of History and Political Science
Colgate University, A.B.
Fletcher School of Law & Diplomacy, Tufts University, M.A.

Robert C. Stapleton
Associate Professor of History
Syracuse University, A.B.
Maxwell Graduate School, Syracuse University, M.A.

(not pictured)
Robert W. Whitaker
Assistant Professor of Economics

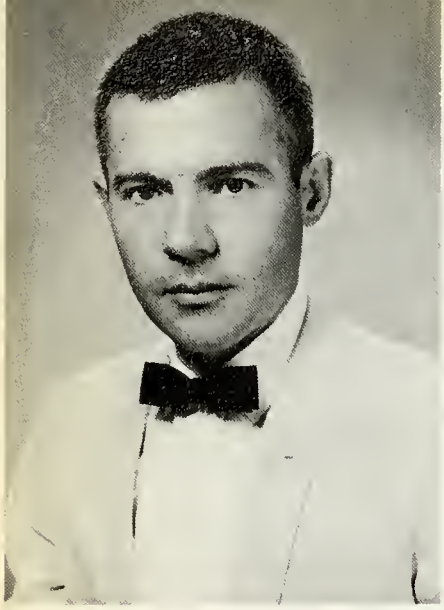

Fred W. Patterson
Associate Professor of Mathematics
Lafayette College, B.A.
West Virginia University, M.S.
Virginia Polytechnical Institute

Robert N. Joyner
Assistant Professor of Mathematics
East Carolina College
B.A., M.S.

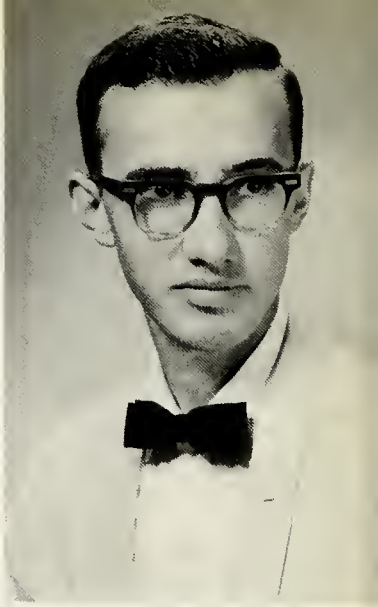

Division of Mathematics

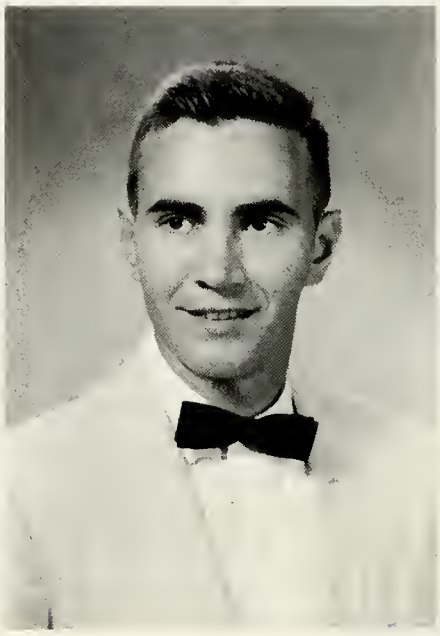

E. Murray Rudisill, Jr.
Assistant Professor of Mathematics
North Carolina State, B.S.
University of North Carolina, M.A.T.

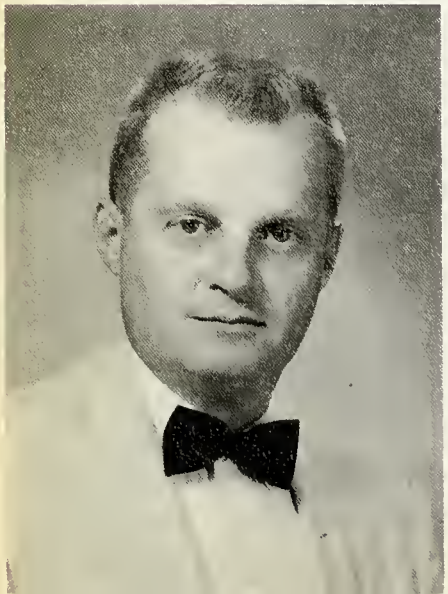

Alan Mandell
Associate Professor of Biology
Holy Cross College, B.S.
University of Virginia, M.Ed.
University of North Carolina, Ed.D.

James W. Howell
Assistant Professor of Biology
Memphis State University
B.S., M.S.

Norman H. Weems
Associate Professor of Biology
George Peabody College
University of Tennessee
Medical School
Middle Tennessee State College,
B.S., M.A.

Ralph L. Warren
Associate Professor of Chemistry
University of North Carolina
National Science Foundation
Duke University, B.A.
East Carolina College, M.A.

Stanley Rola-Szustkievicz
Associate Professor of
Chemistry
Lwow Institute of Technology
Poland
North Carolina State
Pennsylvania State University
University of California,
B.S., M.S.

And Natural Sciences

Claude W. Crist, Jr.
Assistant Professor of Geology
Washington and Lee University
University of North Carolina
Texas A&M University
Michigan Technological
Institute
Virginia Polytechnical
Institute, B.S.
University of Virginia, M.S.

Division of Psychology

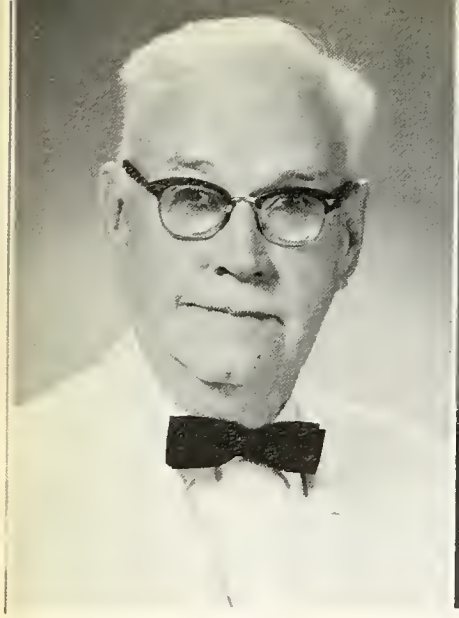

Roland H. Waters
Professor and Co-ordinator
of the Department of
Psychology and Education
Baker University, A.B.
Kansas State University,
M.A.
University of Chicago,
Ph.D.

Samuel M. Holton
Associate Professor of Education
University of Virginia
Duke University, B.A.
University of North Carolina, M.A.

Harry I. Rinehart, Jr.
Assistant Professor of
Psychology
Bridgewater College, B.A.
University of Kentucky, M.S.

Barbara M. Madigan
Director of Elementary Education
Student Teaching
East Carolina College, B.S., M.A.

Doris P. McLean
Associate Professor of Art
Longwood College
Pennsylvania Academy
of Fine Arts
Cranbrook School of Art
Wayne University, B.A., M.A.
University of Michigan, M.A.

Patricia Stauffer
Associate Professor of Physical Education and Health
West Virginia University, B.S.
East Carolina College, M.A.

Milton G. Wetherington
Associate Professor of Physical Education
North Carolina State, B.S.
East Carolina College, M.A.

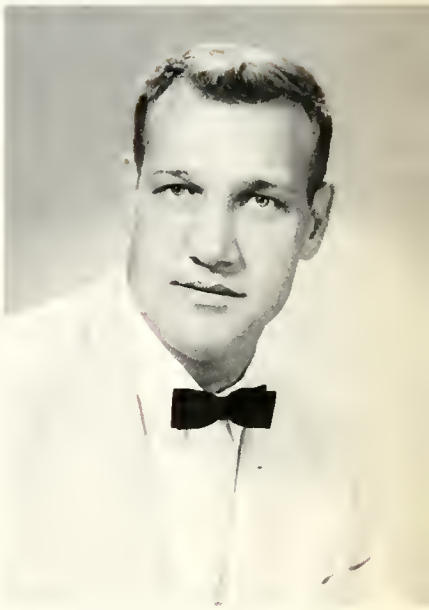

Robert F. Hodges
Assistant Professor of Health and Physical Education
East Carolina College, B.S., M.A.

And Education

Cary C. Parker
Assistant Professor of Health and Physical Education
East Carolina College, B.S.
East Carolina College, M.A.

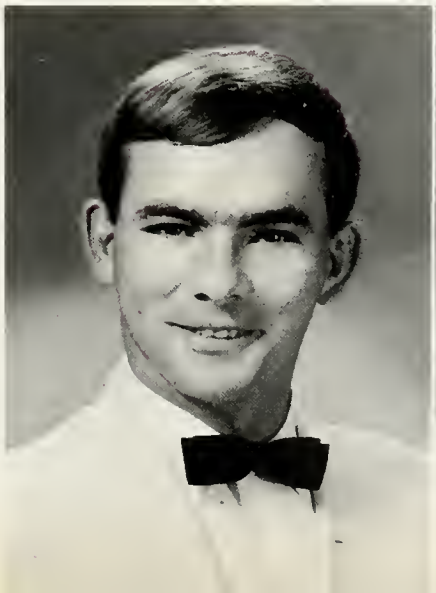

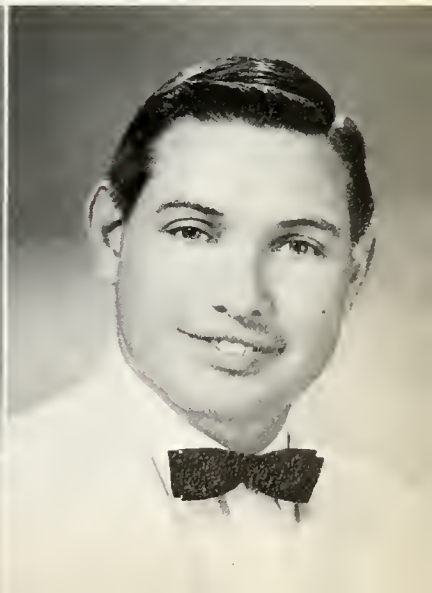

Fred W. Britton, Jr.
Assistant Instructor of Health and Physical Education
Frederick College, B.S.

Division of Philosophy and Religion

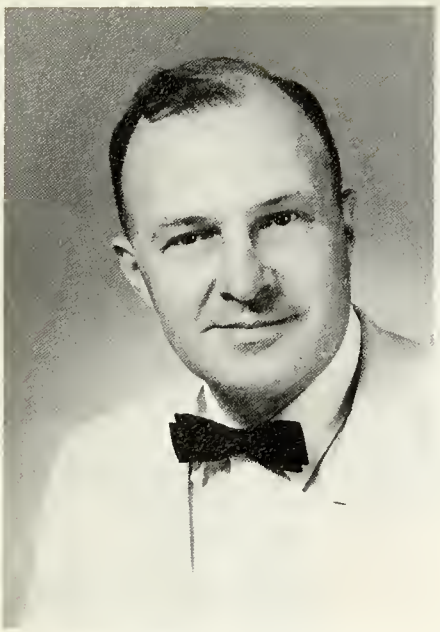

Andrew K. Helmbold
Professor of Religion
Co-ordinator of the Division of Philosophy and Religion
Dubuque Presbyterian Seminary
University of Dubuque, B.A.
Mission House Seminary, B.D.
University of Pennsylvania
Dropsie College for Hebrew, Ph.D.

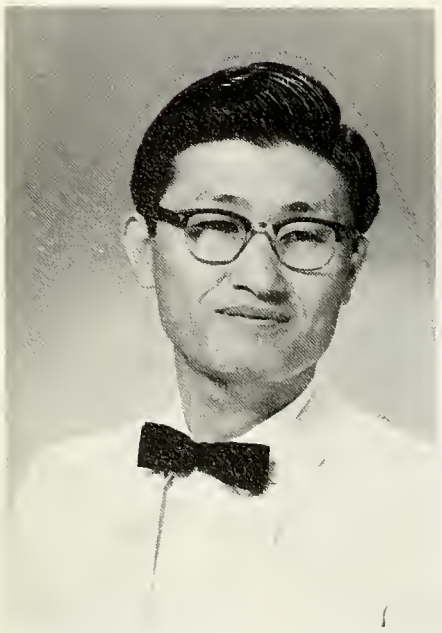

Yong Choon Kim
Assistant Professor of Religion and Philosophy
Belhaven College, B.A.
Westminster Theol. Seminary, B.D.
Temple University, Th.M.

Deryl F. Johnson
Associate Professor of Philosophy and Religion
University of Iowa
Wheaton College, B.A.
Asbury Theological Seminary, B.D.
Fuller Theological Seminary, Th.M.

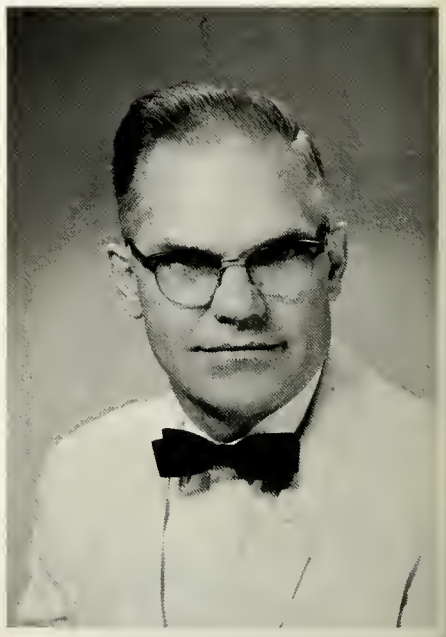

Library

Ellis Tucker
Acting Librarian
University of Mississippi
Louisiana State University, B.A.E.

Music Department

Wayne Tipps
Assistant Professor of Music
Chairman, Department of Music
Director of Bands
Middle Tennessee State College, B.S.
George Peabody, M.A.

Donald Smith
Assistant Professor of Music
Dir. of Chorol and Vocal Program
Univ. of North Carolina, Chapel Hill
Eastman School of Music, B.M.
University of Michigan, M.M.

Frederick College Staff:

Mrs. Rosa Bain
Head Resident, Patterson

Mrs. Blanchard
Secretary to Social Deans

First Row: Chips Holsinger, Barbara Stephenson, Jane Husk. Second Row: Diana Kreger, Pat Nelson, Carolyn Patterson, Pat Ward, Jeanne Powell, Camille Crafton.

Mrs. Edith Ball
Manager of Laundry

Mr. Burden
Superintendent of Buildings and Grounds

Mrs. Alice Iceman
Bookkeeper

Mr. Harald Ball
Carpentry Superintendent

Mrs. Mary Castellanos
Bookkeeper

Mrs. Martha Jones, R.N.
Campus Nurse

The People Behind the Scenes

Mrs. Florine Chappell, Secretary to Registrar takes a coffee break.

Mrs. Pearl Koyton
Head Resident, Godwin

Mrs. R. Miller
Secretary to Academic Dean

Mr. John Stauffer
Proprietor of Lions Lair

Mrs. Anita Sims
Secretary to Librarian

Mr. White
Head Resident, Bain

Mrs. Eunice Ward
Head Resident, Callins

Mr. Dean Meadows
College Barber

Mrs. Ralph Warren
Bookkeeper

Mrs. Carrie Wright
Head Resident, Egglestan

Mrs. Blanchard and the Head Electrician in Dean's Office.

Seniors

Richard Headley, Vice-President; Cecil Turner, Treasurer; Grey Edwards, President; Pat Nelson, Secretary.

Michael Ann Adams
MAJOR: Elementary Education, Psychology
MINOR: History
Koppa Sigma Phi, Pres., V-Pres.; B.S.U.; Intromurals; Eggleston Sec.; Deon's List; Big Sisters.

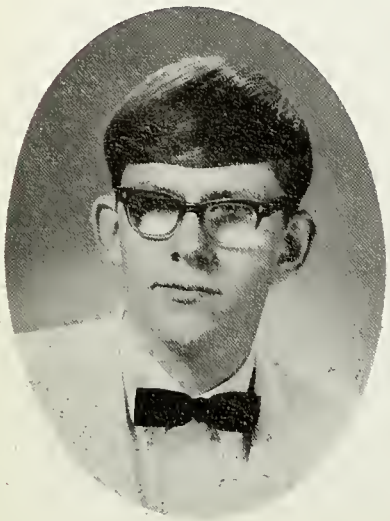

George D. Allison
MAJOR: Biology
MINOR: History

John J. Amon
MAJOR: Business Administrotion

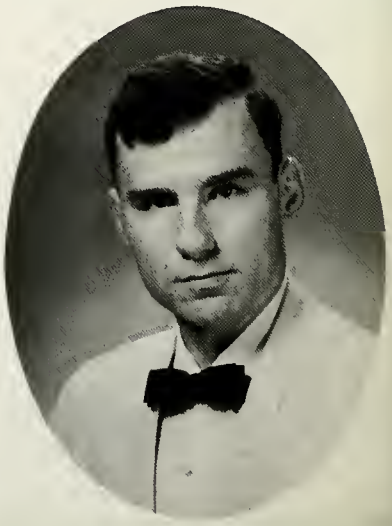

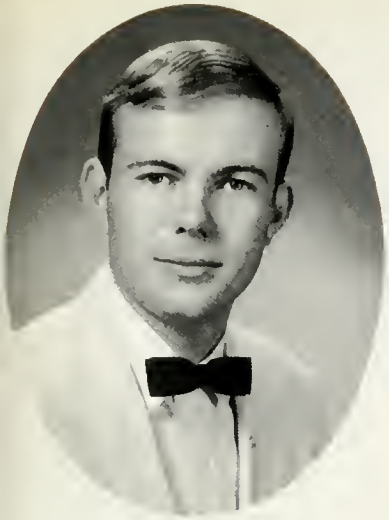

William L. Baker
MAJOR: Business Administratian

Phil W. Bartles
MAJOR: Business Administratian
MINOR: Psychology
Chief Justice of S.G.A.; Juniar Closs Treasurer; IFC; Dorm Practar; Security Force; Vorsity Tennis; Sigmo Phi Alpha, Sec., Treas.; Alpha Phi Omega, V-Pres, Pledge Master.

Sandra Bazemore
MAJOR: Physicol Educatian
MINOR: Psycholagy
Koppo Sigmo Phi, Pres.; Pon-Hellenic; Big Sister; Chair; Darm Practor; YO-YO Champian.

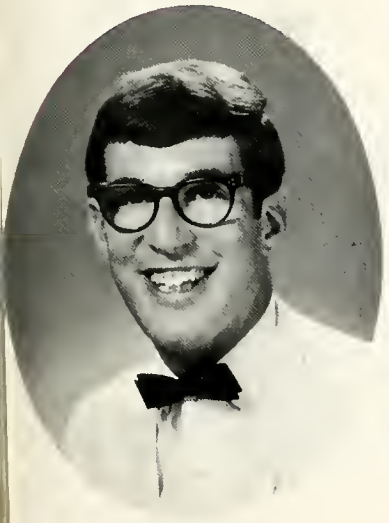

Paul Berstein
MAJOR: History
MINOR: Palitical Science
Tau Sigmo Chi, Pres.; IFC; MERRIMAC, Sports Editar; DRIFTWOOD, Sports Co-Editor; Intramurals.

Henry O. Billups
MAJOR: Business Administratian
MINOR: Biology, History
Intromurols, Sophamare Class Treasurer.

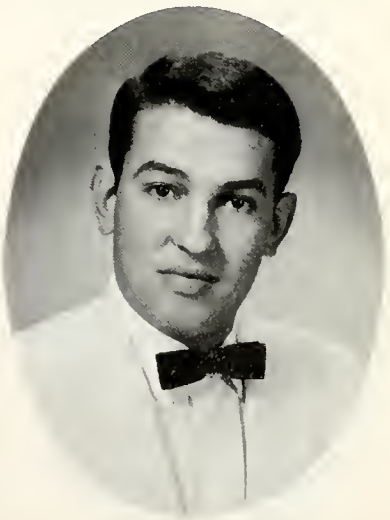

Wallace R. Bulman, Jr.
MAJOR: Biology
MINOR: Generol Science

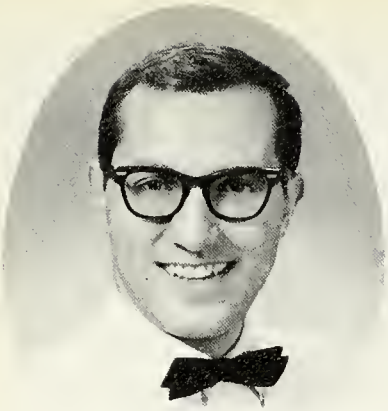

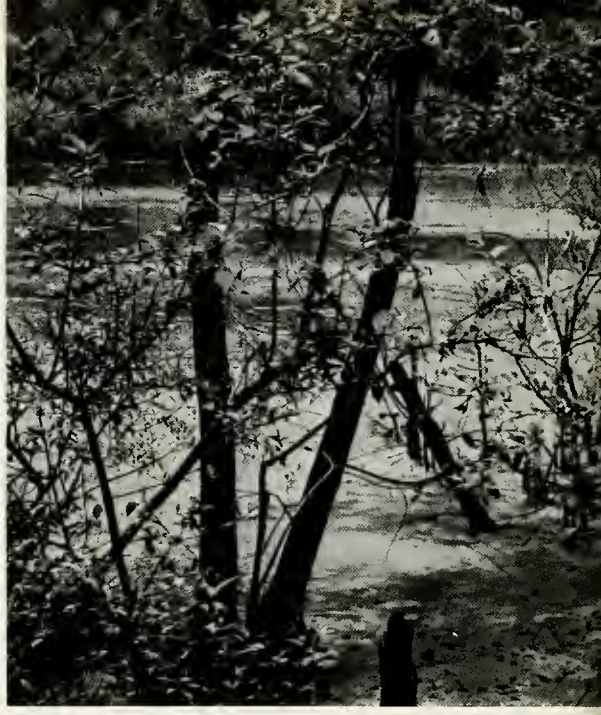

Thomas R. Caltagirone
MAJOR: History
MINOR: Political Science
Newman Club; Sigma Phi Alpha, V-Pres.; Alpha Omega; Junior Class V-Pres.; Security Force; Dorm Proctor; MERRIMAC, S.G.A. V-Pres.; Dean's List; History and Political Science Society.

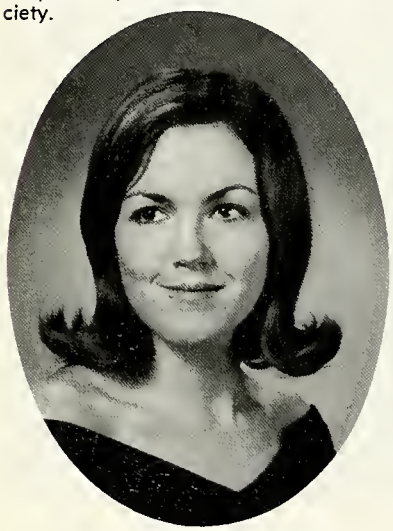

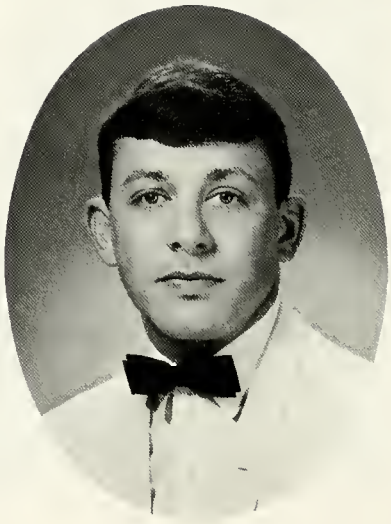

Mary Jo Chamberlin
MAJOR: Chemistry
MINOR: Mathematics
German Club, Pres.; Academy of Science and Mathematics, Pres.; DRIFTWOOD, Gamma Zeta Sorority; Big Sisters; Newman Club; Dean's List; "Most Outstanding Chemistry Major at Frederick College" awarded by American Chemical Society.

Richard B. Cleaves
MAJOR: Psychology
MINOR: General Science
Phi Kappa Beta; Intramurals.

Richard M. Comerford
MAJOR: Business Administration
MINOR: Political Science
Phi Kappa Beta; Newman Club; Baseball; Intramurals; History and Political Science Society.

Madeline R. Condina
MAJOR: Business Administration
MINOR: Psychology
Gamma Zeta Sorority, Parliamentarian, Historian; Big Sisters; Westminister; SVEA; Intramurals.

Claudia A. Carbell
MAJOR: Psychology and Education
Choir; S.V.E.A.; Dorm Proctor; Y.W.A.; B.S.U.

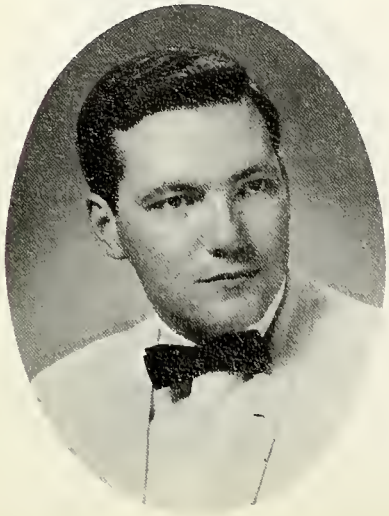

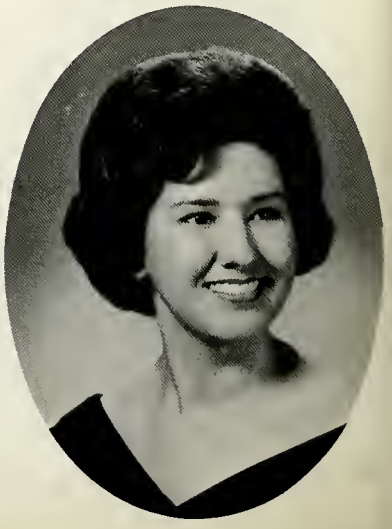

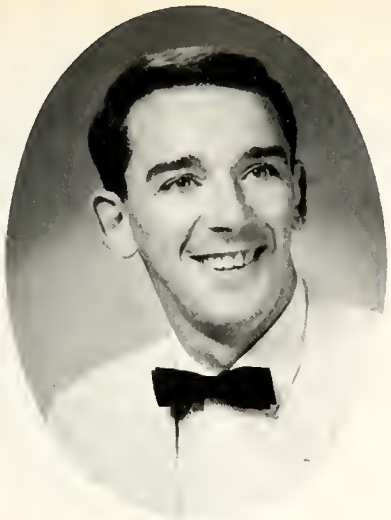

Edward P. Doran, Jr.
MAJOR: Business
MINOR: History
Alpho Sigma Delta; Newman Club; Art Club; Intramurals.

John Dodioni
MAJOR: Biology
MINOR: French
Sigma Phi Alpha, V-Pres.; Track; Intramurals.

John F. Dixon
MAJOR: Business Administration
MINOR: Psychology
Frederick Ployers, Business Manager

John P. Dobbins, Jr.
MAJOR: History
MINOR: Political Science

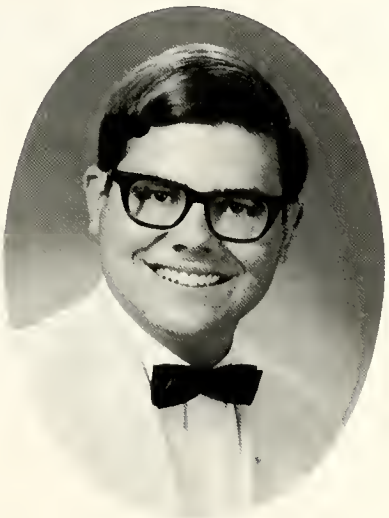

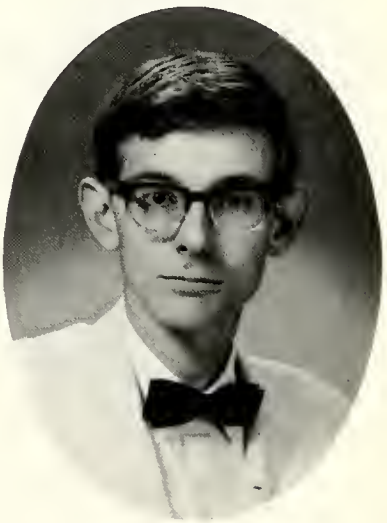

Mary Ann Doremus
MAJOR: Psychology and Education
S.V.E.A., Pres.; M.S.M., Sec., Pres.; E.K. Club.

Jerry N. Doughty
MAJOR: History
MINOR: English

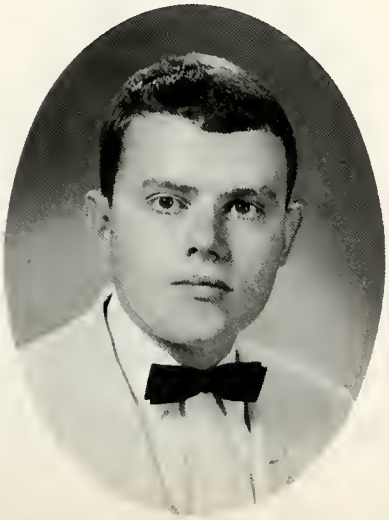

Patricia Dryden
M.S.M.; DRIFTWOOD Staff; Dorm Council; Dean's List.

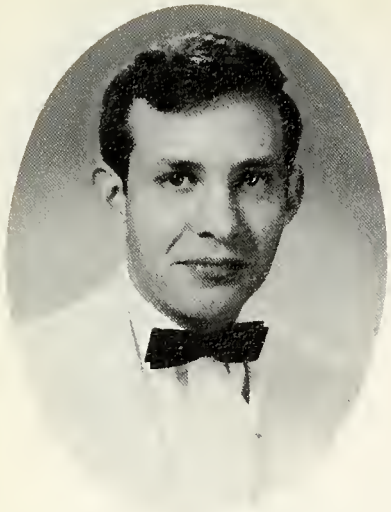

Evan E. Dubin
MAJOR: English
MINOR: History

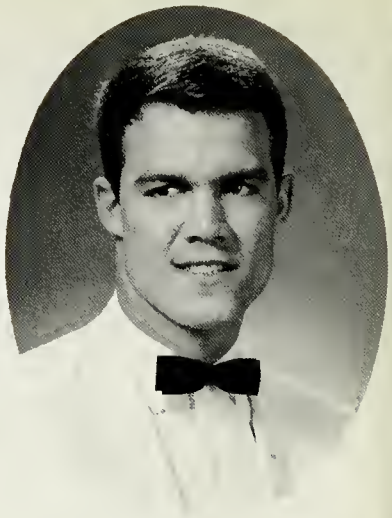

George A. Duncan
MAJOR: Physical Education
MINOR: Psychology

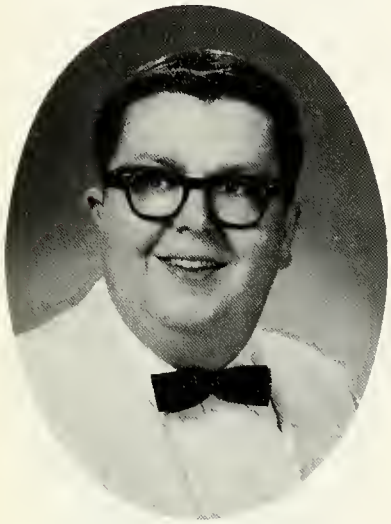

Michael H. Eason
MAJOR: History
Minor: Psychology

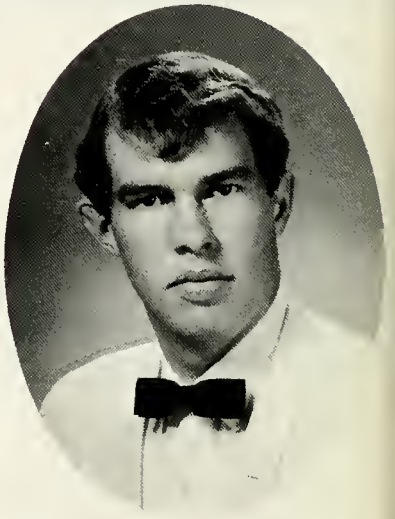

Raymond O. Eason
MAJOR: History
MINOR: General Science
Phi Kappa Beta; History and Political Science Society Dean's List; Intramurals

Edward C. Eaves
MAJOR: Business Administration
MINOR: History
Varsity Football; Track; Sigma Phi Alpha; Varsity Five; Men's Glee Club

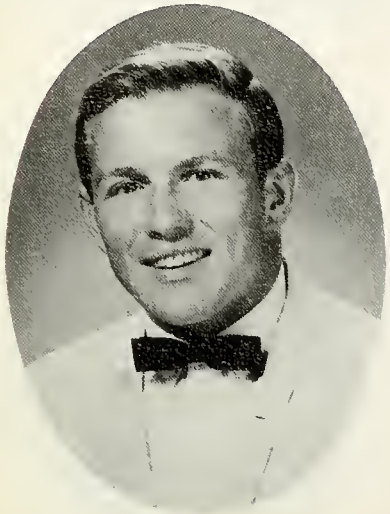

Grey H. Edwards
MAJOR: History
MINOR: Religion
Sigma Phi Alpha; Alpha Phi Omega; President of Senior Class; B.S.U.; Intramurals; S.G.A. Representative

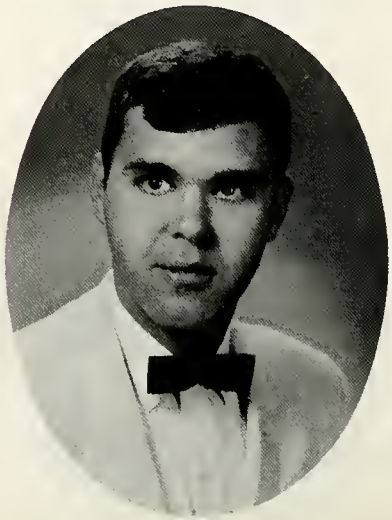

Norberta Ferradaz
MAJOR: Business Administration
MINOR: Spanish
Phi Alpha Pi; Junior Class Treas.; Spanish Lab.

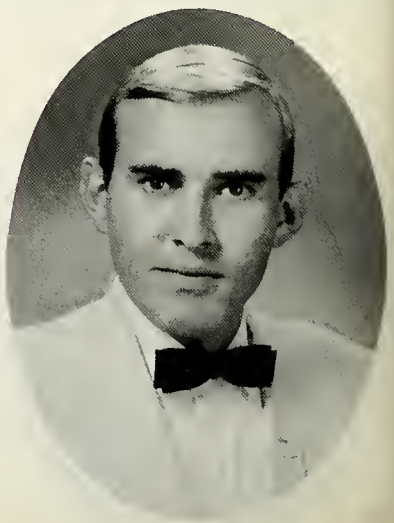

Robert E. Fines
MAJOR: Business Administratian
Frederick Players; German Club; Academy of Science and Mathematics; Phi Alphi Pi; DRIFTWOOD; MERRIMAC

John A. Fitzgerald, III
MAJOR: English
MINOR: Histary
Phi Alpha Pi; MERRIMAC, Editor; Band; Choir; Intramurals; History and Political Science Society; DRIFTWOOD

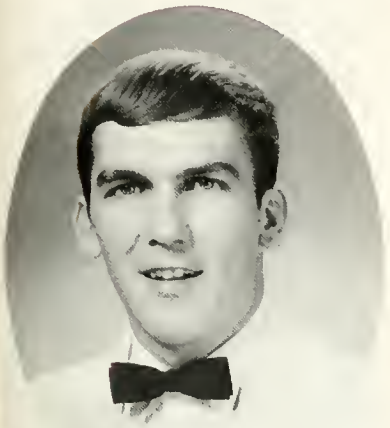

James G. Flanagan
MAJOR: Biology
MINOR: Psycholagy
Dean's List; E. K. Club; C.S.U.; B.S.U.; President af Junior Class; S.G.A. Rep.; Alpha Sigma Delta; Intramurals

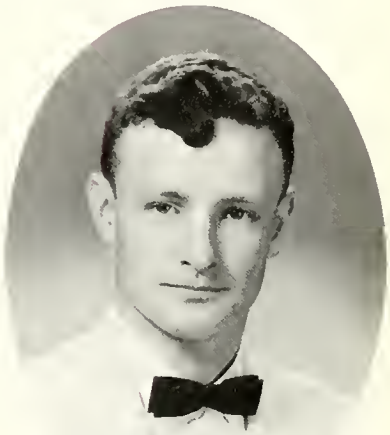

William E. Flanagan
MAJOR: Music

Richard T. Flythe, Jr.
MAJOR: History
MINOR: Political Science
Sigma Phi Alpha, Pres.; Alpha Phi Omega; S.G.A. Rep.; "Outstanding Citizenship Award"; S.G.A. Treasurer; Varsity Football; Mr. Lambda Tau Omega; Dorm Practar; Chairmen School Spirit Committee; Security Farce

John R. Fagelgren
MAJOR: Mathematics
MINOR: English
Tau Sigma Chi, Hist.; Dean's List Hanorable Mentian; Traffic Court Judge

Hazel J. Garrett
MAJOR: Religian
MINOR: History
German Club; E. K. Club; Dean's List

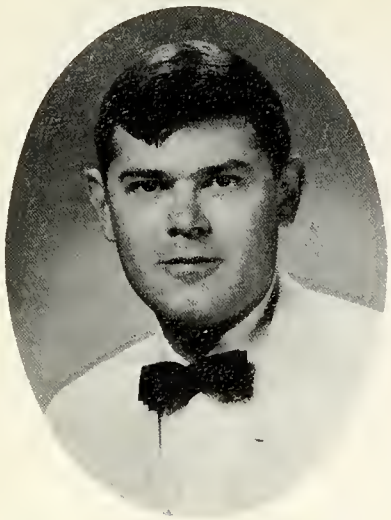

Albert K. Glass
MAJOR: History

Curtis S. Godwin
MAJOR: Business

Jo Anne P. Goodwin
MAJOR: Religion
MINOR: English
Gamma Zeta Sorority, Choplain; Frederick Players; Canterbury Club, Sec.; C.S.U.; E. K. Club, Sec; Intramurals; DRIFTWOOD; Big Sisters.

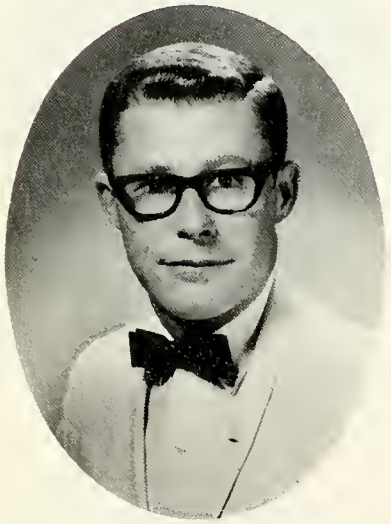

Lloyd M. Grant
MAJOR: Music
MINOR: Music Education
Pep Band Director; Phi Mu Kappa, Pres.; Donce Band; Concert Band; Brass Ensemble; Concert Choir; M.E.-N.C.; Intramurals.

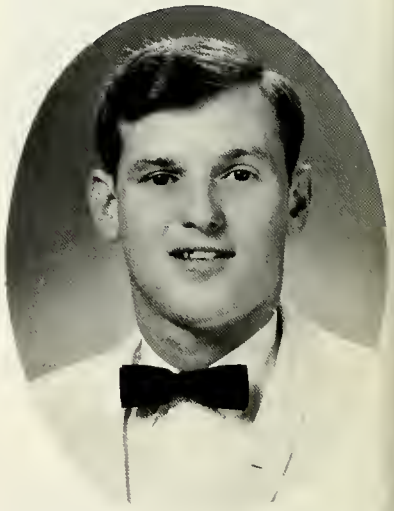

Donnie M. Griffin
MAJOR: History
MINOR: Business
IMPS, Chaplain, Tres., Pres.; IFC. Tres.; Intramurals.

Beverly M. Guffey
MAJOR: Psychology and Education
MINOR: Spanish
Majorette, Soloist; M.S.M.; S.V.E.A.; Dean's List; Honorable Mention Dean's List.

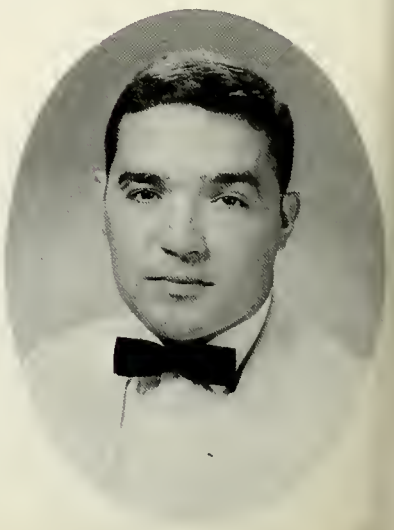

James L. Harcum, Jr.
MAJOR: Business
MINOR: Psychology
IFC, Pres.; IMPS, V-Pres., Sgt. at Arms, Pledge Master, Corres. Sec.; Dorm Proctor; Security Force; Intramurals.

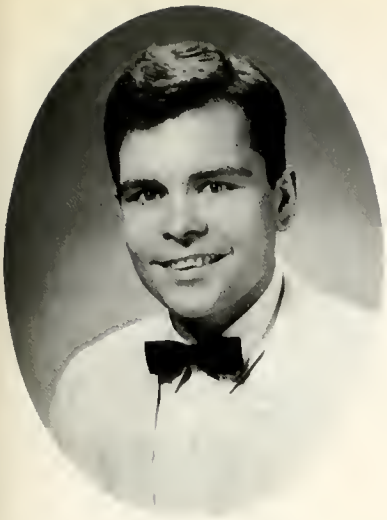

Stuart J. Harlow
MAJOR: Biology

Richard A. Headley
MAJOR: Religion
MINOR: History
Alpha Phi Omega; E. K. Club; B.S.U.; C.S.U.; Vice-President of Senior Class; Traffic Court; S.G.A.

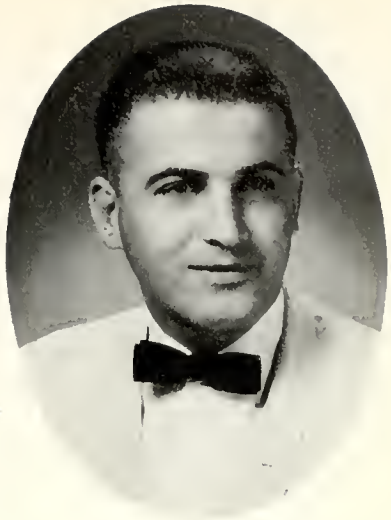

Warren D. Hemmings
MAJOR: History
MINOR: General Science
Alpha Phi Omega; S.G.A. Representative; Dorm Proctor; Intramurals.

Valerie J. Hill
MAJOR: Business Administration
MINOR: Psychology
Big Sisters; Kappa Sigma Phi, Sec., V-Pres.; Sweetheart of Phi Alpha Pi; Intramurals; Dorm Proctor.

Neil H. Hodges
MAJOR: Physical Education
MINOR: History
Basketball, Co - captain; All - State Basketball; Intramurals; IFC; Alpha Sigma Delta, Social chairman, publicity director, V-pres.

Betty G. Holsinger
MAJOR: Physical Education
MINOR: General Science
Student of the Month Award; Assistant Stage Manager, Frederick Players; Lambda Tau Omega, Tres.; Big Sisters, V-Pres.; Hall Proctor; President of Godwin Hall; Sweetheart of Phi Koppa Beta.

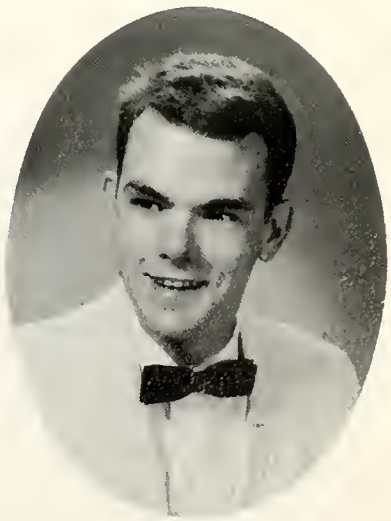

David R. Humphrey
MAJOR: English

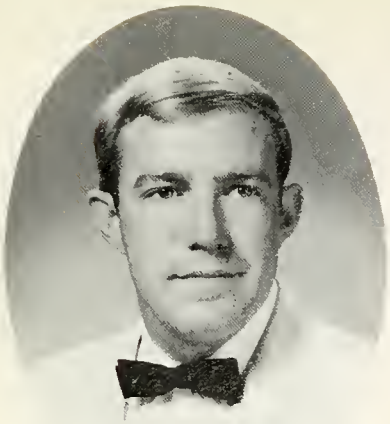

Garnett T. Kestner
MAJOR: Physical Education
MINOR: History
Athletic Trainer; Intramurals.

Joyce C. Koelsch
MAJOR: Education, Psychology
MINOR: English
Big Sisters; M.S.M.; S.V.E.A.; Dean's List.

Diana E. Kreger
MAJOR: Psychology and Education
MINOR: History
Lambda Tau Omega, Pres.; Big Sisters; Homecoming Court; May Court; "Destry Rides Again"; Traffic Court Judge; Majorette; Phi Kappa Beta Sweetheart.

Jane E. Loughlin
MAJOR: Education and Psychology
MINOR: History
Big Sisters; Cosmopolitan Culture Club; M.S.M.; S.V.E.A., Sec.; Intramurals; Young Women's Auxiliary.

James W. Lewter
MAJOR: Physical Education

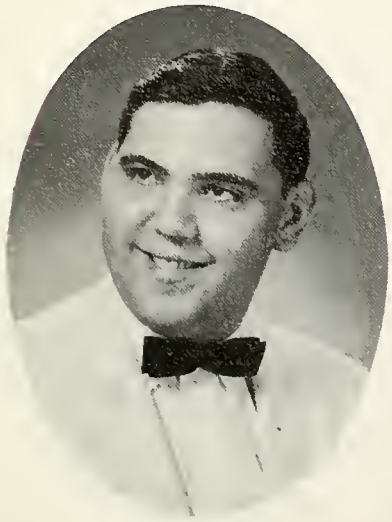

Kenneth A. Lipscomb
MAJOR: Music
MINOR: Music Education
Dean's List, MENC, Pres., V-Pres.; Phi Mu Kappa, Pres., V-Pres.; Band Council; Virginia Inter-Collegiate Band; Choir; Brass, Trombone, Drum, Clarinet Ensembles; Male Quartet; Band Member of the Month.

Wilburn Moxey
MAJOR: Business Administration
MINOR: History
IMPS; Library Staff; Photography Staff; Intramurals; Chess Club.

Greene McCollum
MAJOR: History
MINOR: Political Science
President of the Freshman Class; Dorm Proctor; I.F.C., Sec.; Phi Kappa Beta, Pres., V-Pres.; Alpha Phi Omega; President of S.G.A.

John T. McHale III
MAJOR: History
MINOR: English
Sigma Phi Alpha, V-Pres; Intramurals.

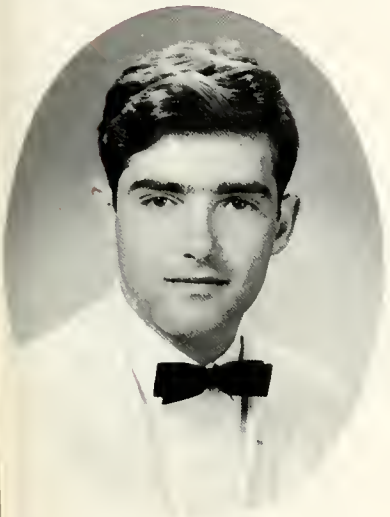

Bertram Marshall
MAJOR: English
MINOR: Philosophy
S.G.A. Representative; President of Sophomore Class; Young Republican Club, Pres., Mann Hall skit.

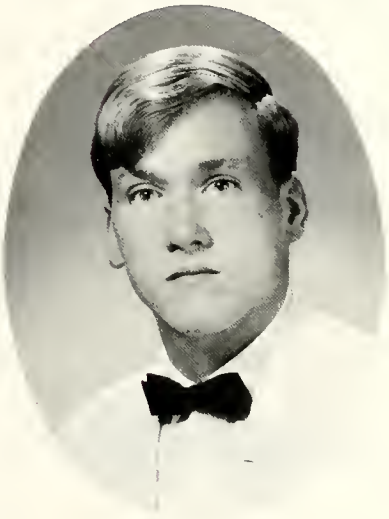

James C. Martin
MAJOR: Business Administration
MINOR: History
IMPS, Tres.; Intramurals.

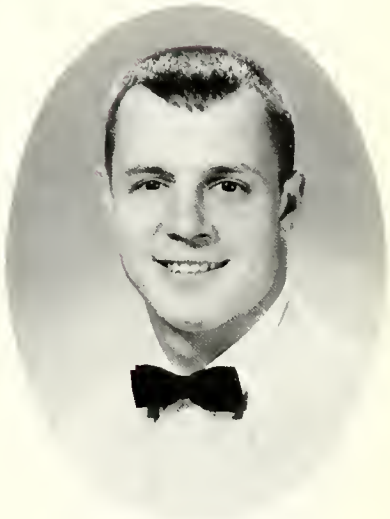

Michael B. Mason
MAJOR: Physical Education
MINOR: History

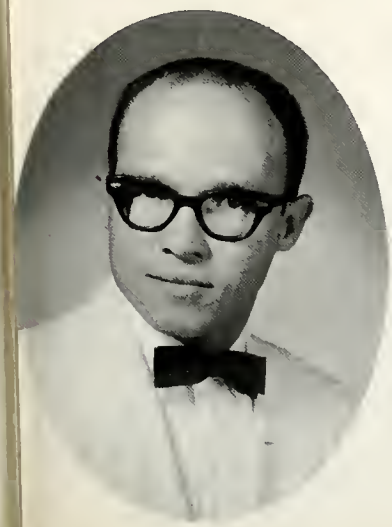

George R. Mercer
MAJOR: History
MINOR: Psychology

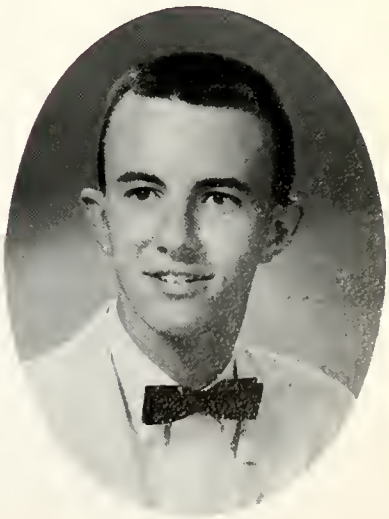

Clinton E. Mitchell
MAJOR: Business Administration
MINOR: History
S.G.A. Treasurer; President of Freshman Class; S.G.A. Representative; Traffic Court Judge; Circle K, V-Pres., Delegate to State Circle K Convention; Honorable Mention Dean's List; Dean's List; Intramurals; Assistant for Special Funds Account.

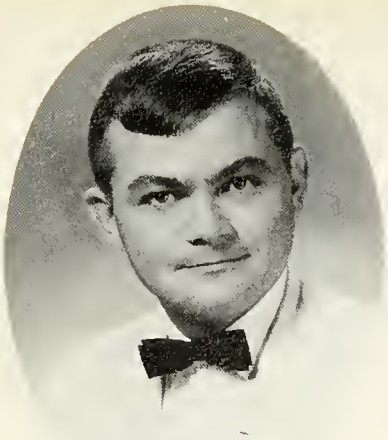

Charles H. Naprstik, Jr.
MAJOR: History
MINOR: Political Science

And for the other half of my work scholarship I . . .

Patricia Ann Nelson
MAJOR: Psychology and Education
S.G.A.; Lambda Tau Omega, Sec., Chaplain; Cheerleader, captain; Homecoming Court; Sweetheart of Sigma Phi Alpha; Senior Class Secretary.

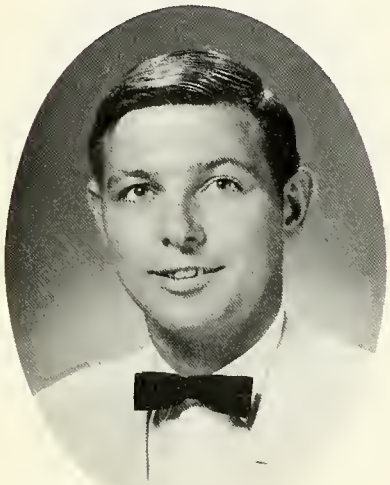

Louis Parker
MAJOR: Physical Education
MINOR: Science
Football; Circle K, V-Pres., Pres.

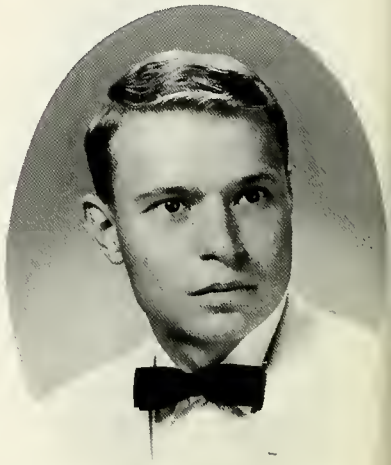

George E. Pohle
MAJOR: History
MINOR: Political Science
S.G.A. Representative; Varsity Baseball; Intramurals.

Kathleen Ann Rairdon
MAJOR: English
MINOR: History
Lambda Tau Omega, V-Pres.; Homecoming Court; Big Sisters; DRIFTWOOD Staff, Feature Editor; Junior Class Secretary.

Paul F. Richordson
MAJOR: Religion
MINOR: English
Transfer; E. K. Club; M.S.M.; C.S.U.; Intramurals; Track; Dean's List.

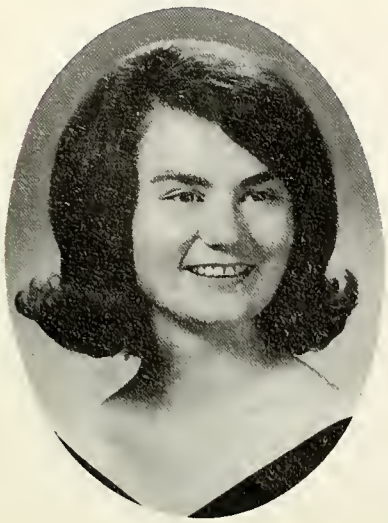

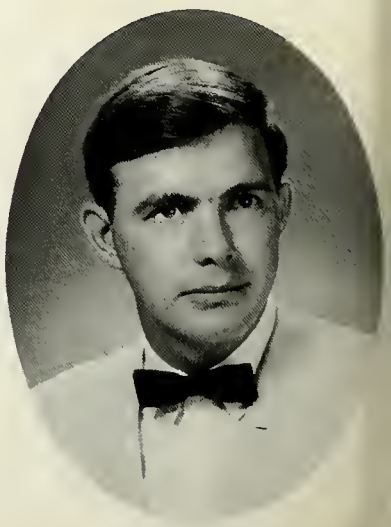

Joseph Salta
MAJOR: Business
MINOR: Psychology
Phi Kappa Beta; Intramurals.

Jeryl A. Seaman
MAJOR: Mathematics
MINOR: Philosophy
DRIFTWOOD, Assistant Editar; Gamma Zeta Sorarity.

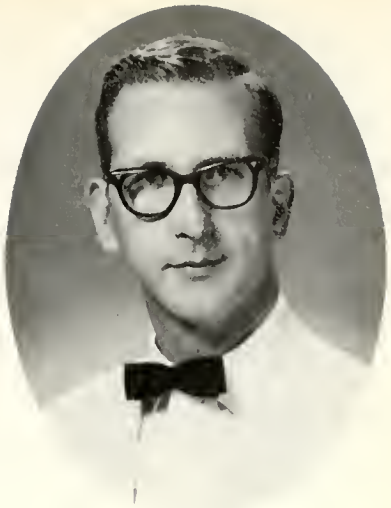

Eric Seidel
MAJOR: History

Nancy G. Stanford
MAJOR: History
MINOR: Psycholagy and Political Science
Big Sister; Gamma Zeta; Pan-Hellenic, Pres., Histary and Political Science Society.

Dixie Lee Stevensan
MAJOR: English
MINOR: French
B.S.U.; C.S.U.; Big Sisters; S.V.E.A.; S.G.A. Representative; Intramurals; DRIFTWOOD Staff; Dorm Council; Saphamare Class Secretary; Hanarable Mentian far Dean's List.

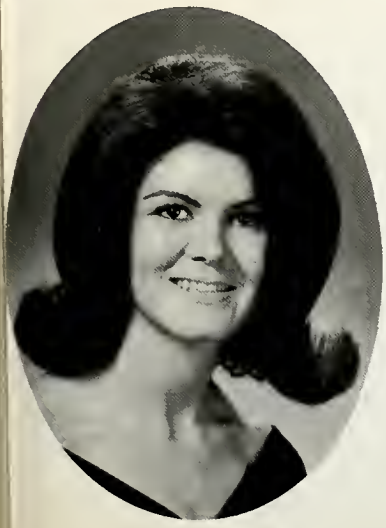

Leslie Smith
MAJOR: Physical Education
MINOR: Histary
Football team; Track; Sportsmanship Trophy 1966; Varsity Five; Circle K.

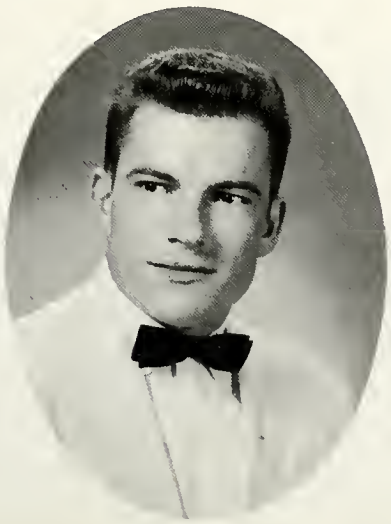

Jerome Strickland
MAJOR: Business

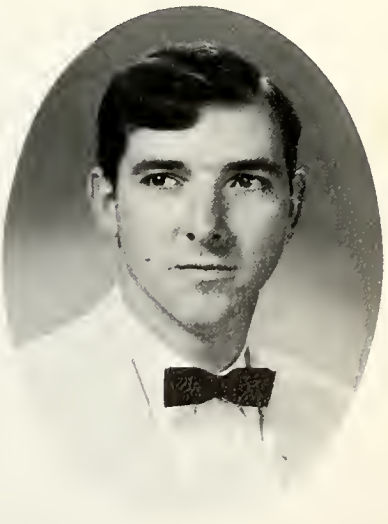

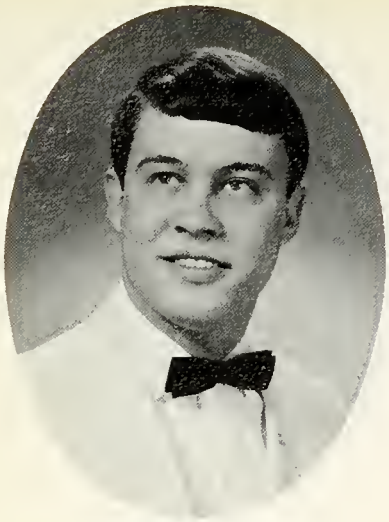

William M. Tribble
MAJOR: Business
MINOR: Speech
Alpho Sigma Delta, Pres., I.F.C. Representative.

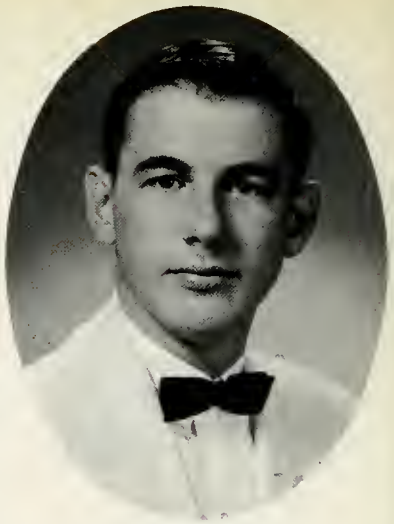

James R. Sykes
MAJOR: History
MINOR: Political Science
Alpho Phi Omega, first Vice-President, Tres.; History ond Political Science Society, Pres.; Young Republicon Club, Pres.; MSM; S.V.E.A.; Movie Committee.

Rabert Taylar
MAJOR: Business
MINOR: Psychalogy
C.S.U., Pres.; M.S.M., Pres.; Alpha Phi Omega, Tres.; Sigma Phi Alpha, Chaplain; Histary and Political Science Society; S.V.E.A.; Men's Chorus.

Margaret R. Tierney
MAJOR: Psychalagy and Education
S.V.E.A., Corresponding Sec.; Newman Club Pres.; Eaglestan Hall, Head Hall Proctar, V-Pres., Pres.; Kappa Sigma Phi, Historian, Chaplain; DRIFTWOOD, Art co-editar.

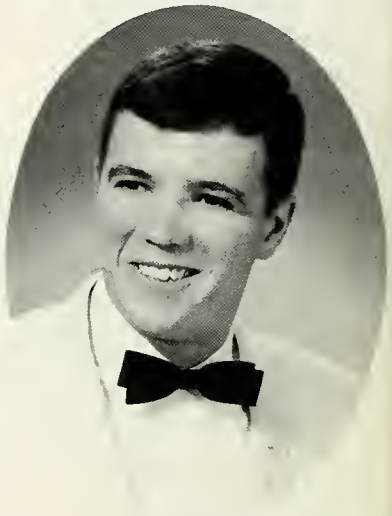

Cecil A. Turner
MAJOR: Business
MINOR: English
Tau Sigma Chi, Sec.; Varsity Baseball; Letterman; Intramural Directar; Senior Class Treasurer; MERRIMAC; Dorm Proctor; Intramural.

Michael A. Verniel
MAJOR: Business
MINOR: History
Phi Koppo Beto; Circle K; History and Political Science Society; Varsity football; Intramurals.

Donold Watson
MAJOR: History
MINOR: Political Science
Phi Kappa Beta; Circle K; Dorm Proctor; Intromurols; History ond Political Science Society.

Shelley B. Watson, Jr.
MAJOR: English
MINOR: Religion
Alpha Phi Omega, Sec., V-Pres., Pres.; Canterbury Club; Germon Club; E. K. Club, Pres.; C.S.U.

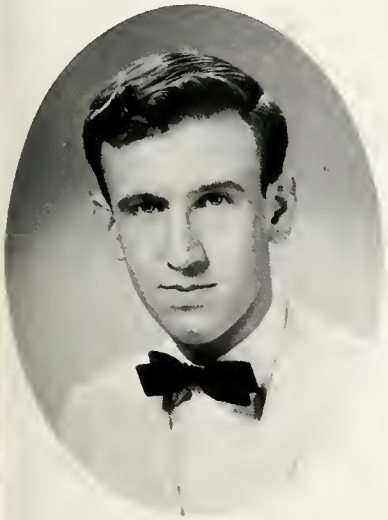

Ronald M. White
MAJOR: Business
MINOR: Psychology
Choir; Madrigals; Intramural Basketball and Baseball; Phi Alpha Pi, Tres.

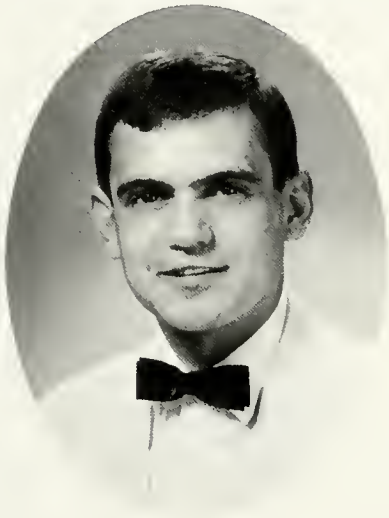

Howard H. Whitehurst
MAJOR: Religion
MINOR: Psychology
E. K. Club, Pres.; Westminister Fellowship; C.S.U.; Young Democrats, Pres.; Alpho Phi Omega; Dorm Officer; Intramurols.

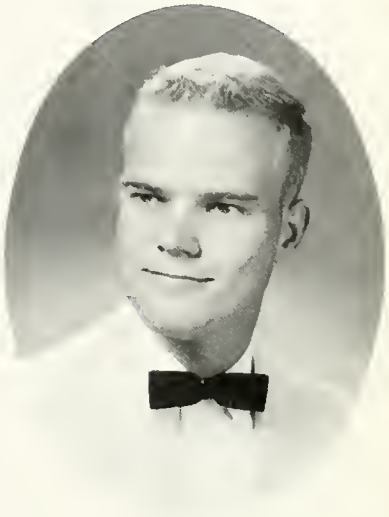

Peter T. Wiggins
MAJOR: Religion
MINOR: History
M.S.M.; E. K. Club, executive boord; Alpha Phi Omega; MERRIMAC; Intramurols; Movie Committee.

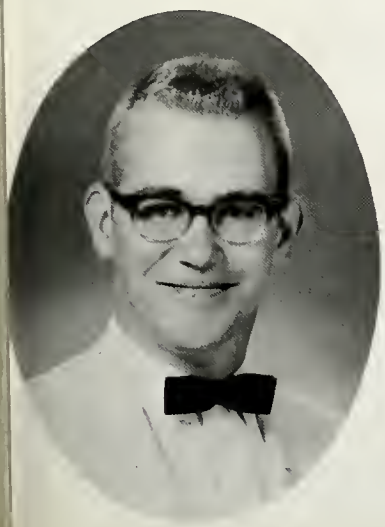

Frederick E. Woodard
MAJOR: Psychology
Footboll; Track; Christion Student Union

Features

Freshmen Take Part In

Freshmen relax following a week of orientation.

All I need now is a map to Shep's.

Barbara Mogelof, escorted by President Walt Ewell, represent the Freshman class on the Homecoming Court.

Campus Activities

"Anyone got a match?"

Rally round the flag, boys!

"On, on, Frederick . . ."

Frederick's Fourth

It doesn't seem possible four years could pass so quickly

Ninety-two members of the Senior Class of 1966 received degrees in the graduation ceremony on May 30. This was the fourth annual commencement at Frederick College. The exercises were held in the evening in the Arena.

The Honorable Mills E. Godwin, Governor of Virginia, was the principle sepaker at graduation. Chairman of the Board of Trustees of Frederick College, Justice Lawrence W. I'Anson, introduced Governor Godwin to the audience. After Governor Godwin's address, six candidates were graduated with honors. Following, Alan Caplan was commissioned into the Navy, and Pete Schryver and Frank Izenour were commissioned into the Marines.

Baccalaureate services were held on Sunday, May 29, in Tyler Auditorium with Dr. James P. Martin of the Union Theological Seminary delivering the address. The invocation was pronounced by the Reverend W. Martin, the Episcopal Chaplain of Old Dominion College, and the benediction by the Reverend William J. Ridenhour, Pastor of St. Andrew's Lutheran Church, Chesapeake.

Activities included Senior Day on May 27, which was held off campus and included a day of picnicking and swimming. On Monday morning, the faculty sponsored a breakfast for the graduating class, where the faculty served the tables for the Seniors and guests.

The principal speaker, the Honorable Mills E. Godwin, addresses the audience.

Annual Graduation

Barbara Overman receives a Summa Cum Lauda tassel from Justice Lawrence l'Anson.

Justice l'Anson confers a B.A. degree to John Keppler

Frank Izenour proudly receives his degree.

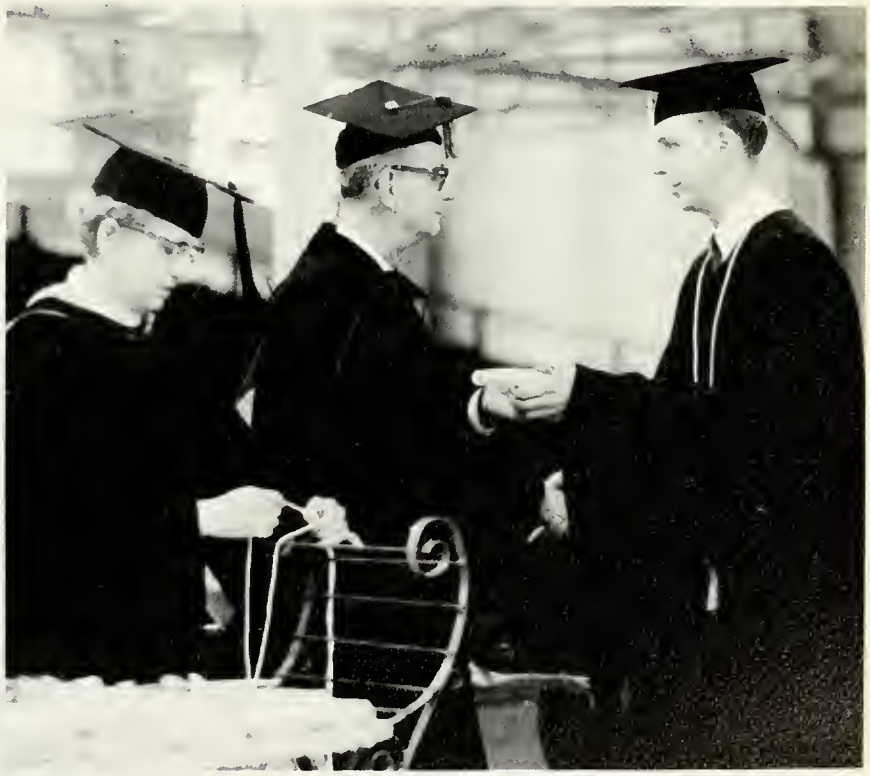

Justice l'Anson confers a Cum Laude degree to Henry Green as Dean Gibson assists.

Seniors Breeze Graduate Records

Some day Phil just might graduate.

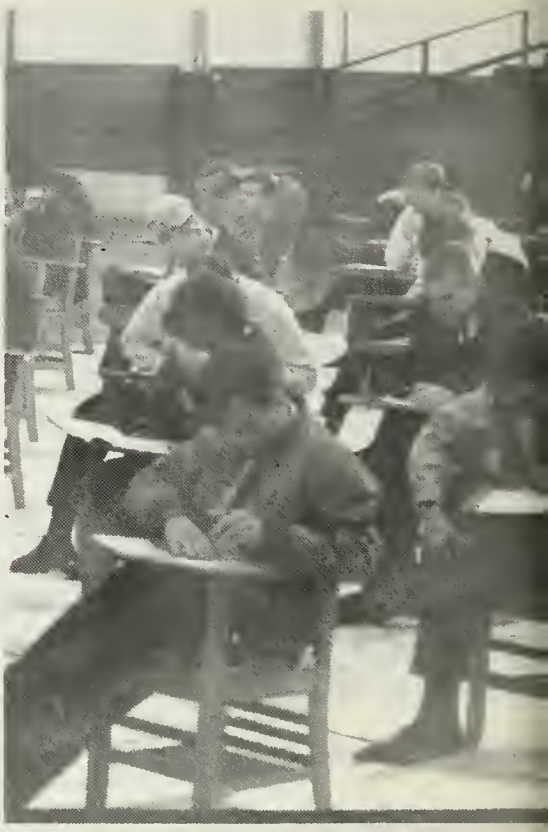

Some sweat it and some don't.

Mass frustration!

Don Miner gives Gordon McCourt the answer to 11-C.

Miss Sonny Bazemore

Homecoming Queen

Candidates await SGA President Greene McCollum to read winners. They are Ann Johnson with Butch Pohle, Kathy Rairdon with Jack Keppler, Sonny Bazemore with Randy Brooks, Diana Kreger with Kenny Rugg, Pat Nelson with Leon Potter, and Dee Wilson with Nick Matthews.

Other candidates Elsie Dawson with Steve Borich and Barbara Magelof

Homecoming Court . . .

Miss Sandra Bazemore, a Senior, is crowned Homecoming Queen. Her Maids of Honor are Miss Ann Johnson, a junior, and Miss Barbara Magelof, a freshman.

Queen Sonny leads her court from the field to preside over half-time ceremonies.

Miss Tana Lane, a freshman, leaves her car with the help of her escort, Richard Pusey.

Pat Nelson and Kathy Rairdon, two of the four Senior representatives, arrive at the game.

Richard Luurtsema, a pledge of Alpha Sigma Delta, shows that they're behind the team.

The Lions are greeted by the band and cheerleaders.

. . . And Half-Time

Queen Sonny and her escort preside over the half-time show by the band.

Frederick College Band of the South performs.

Dorm Decorations

Collins introduces Frederick, the tiger trainer.

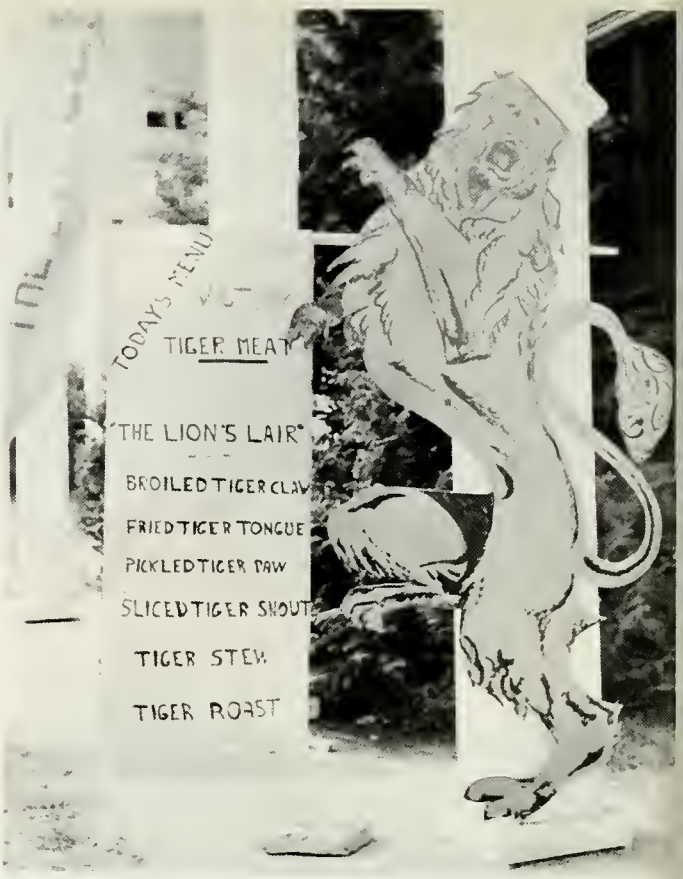

Oh, well. At least it's not roast beef.

I'd hate to meet the guy who fits into that shoe.

Eggleston's winning decorations

Goddard features little Lions in his jungle.

Frederickians view Godwin's King Frederick.

The Pruitts of South Partsmauth

The Bitter End Singers In Concert

And we thought Viet Nam was bad!

"Honestly, Mr. Adams, we didn't mean to park there."

"Nestled by clear blue waters . . ."

Halloween Capers:

Who said, "Girls can't play football?"

Chickenman protects young co-eds from crime and/or evil.

A worthy men-women?

Collins proctors are really different—need I say more?

Why don't I date? Could it be bad breath?

Mid-Semester Aftermath

Peggy's concerned over the darm leadership.

"What's in the bowl, Miss Muffet?"

"Yes, some of us are from North Carolina."

Eggleston lays an egg.

Pretzels ond beer in Collins Hall?

Domeron hos 21 per cent fewer covities.

First Annual

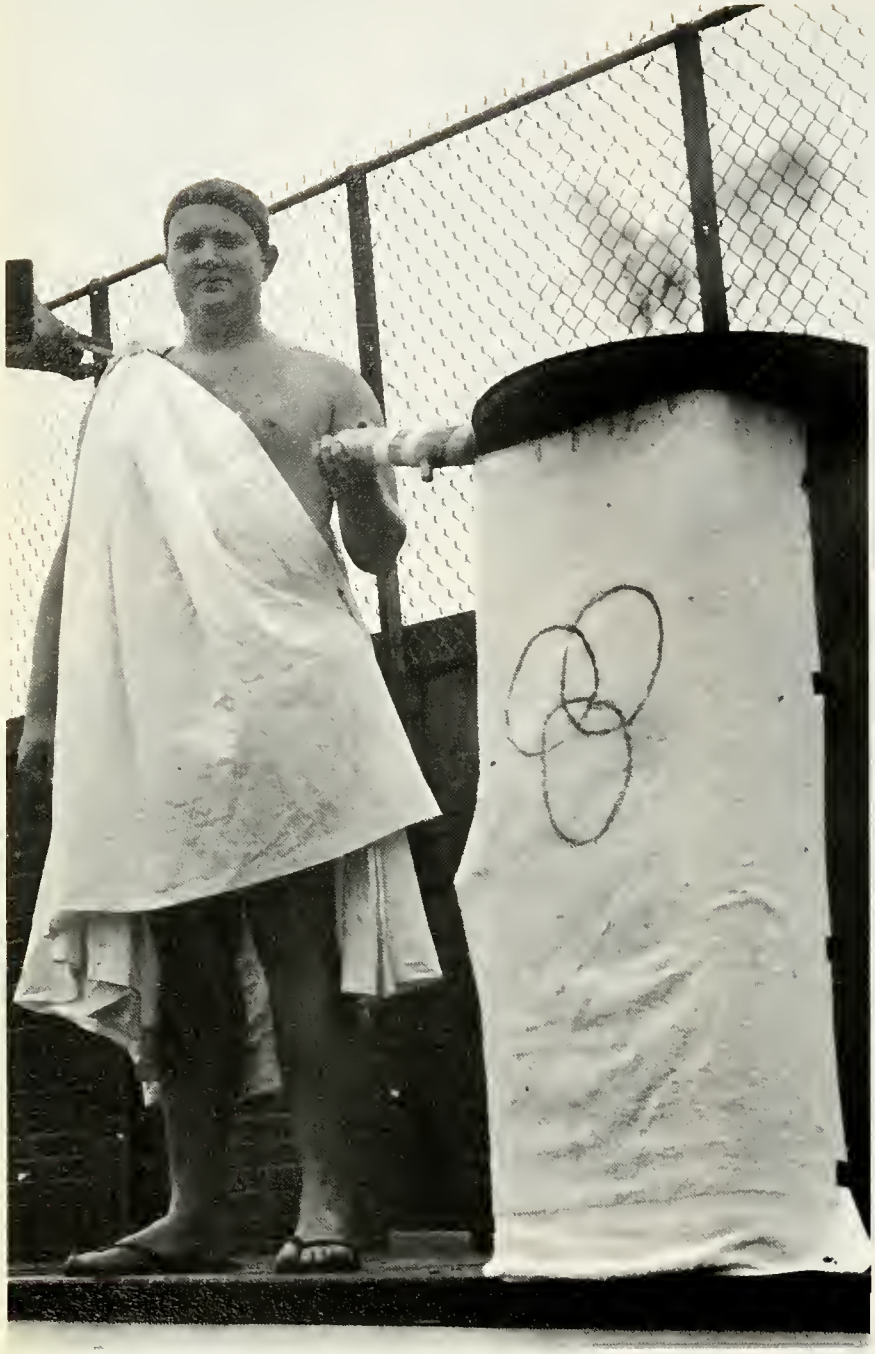

Robert Ferguson, President of IFC, lights the ceremonial torch to begin Greek Week.

PKB tries again.

What pretty legs Teddy!

The First Annual Greek Week was held last May. It was initiated to create school spirit and healthy competition among the Greeks on the Frederick College campus.

The different events were held during the week. For each event points were given. Then the winners were determined by the fraternity and sorority having the greatest amount of points.

Tau Sigma Chi Fraternity and Lambda Tau Omega Sorority were the winners. Marion Grigg of Alpha Sigma Delta and Diane Kreger of Lambda Tau were chosen Greek god and goddess.

Greek Week

"Hey, Cooch — this ain't hard boiled!"

"Sorry 'bout that, ref!!"

Boby G works out.

Watch your foot, Buzzord.

Donnie practices for future "running".

Greeks Demonstrate

. . . Total . . .

1-2-3 O'Leary

And she wasn't even breathing hard.

"Damn Seagulls"

Athletic Prowess

. . . Power!!

Hurry up! Here comes Adams!

No, Ron, the ball!!

Marvelous Mel scores again.

The Winners!

Dr. Ernest R. Wood presents Paul Berstein, President of Tau Sigma Chi Fraternity, with the Greek Week Tarphy.

Diana Kreger, President of Lambda Tau Omega Sorority, and Phyllis Finch accept the Greek Week Trophy from Dr. Wood.

Greek god and goddess are Marion Grigg and Diana Kreger.

Circle K Sponsors Bloodmobile

"Son, are you **sure** you're 21?"

"Sure I feel . . . I feel . . . I feel . . .

"By the way, nurse, my arm's turning green."

"What do you mean 'bottled in bond'?"

On December 1, 1966, the Tidewater Chapter of the American Red Cross made its annual fall visit to Frederick. This year the bloodmobile collected one hundred and thirty pints. Alpha Phi Omega and Tau Sigma Chi were awarded a plaque for having the highest percentage of donors.

Tau Sig backs 'em up

We'd rather fight than switch!

Say, group, that's not the cheer we practiced!

That's all right, Homer, they'll stop on the way.

Go

Lions!!

"A family affair"

Give it to them!

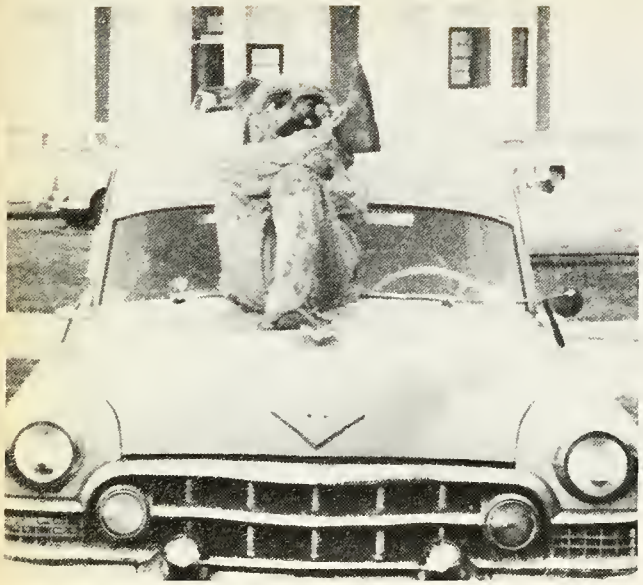

Freddy takes a break

Samebody call on Pat; she's had her hand raised for an hour!

Hey, Myran!

The South shall rise again!!

Students enjoying the Art Show.

Joe Salta proudly displays his abstract painting.

Art Exhibit

Jeb Blair contemplates a bust of Albert Schweitzer by Prof. McLeon.

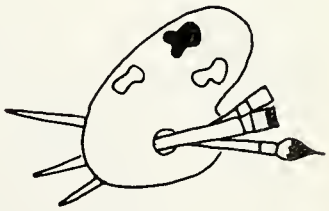

On November 29 and January 12, Mr. John Perts gove a lecture on the art of caricature. This is one of the many lectures planned by the Art Department.

Panhellenic Sponsors Lil Abner Dance

Randall Brooks
Li'l Abner 1966

The charming candidates for Li'l Abner.

The band played on and on and on.

At Frederick, we regress instead of pragress.

Lambda Tau Omega Introduces Mr. Lambda Tau

Kathy Rairdon presents Richard Flythe, Mr. Lambda Tau, with a sterling mug.

Richard and his girls

Next?

Richard, speechless?

Miss Barbara Gore

Christmas Queen

Christmas Decorations

Add Holiday Cheer

Christmas Skits

Santa's helper strikes again.

Is THAT what they wear in Carolina, Jimi?

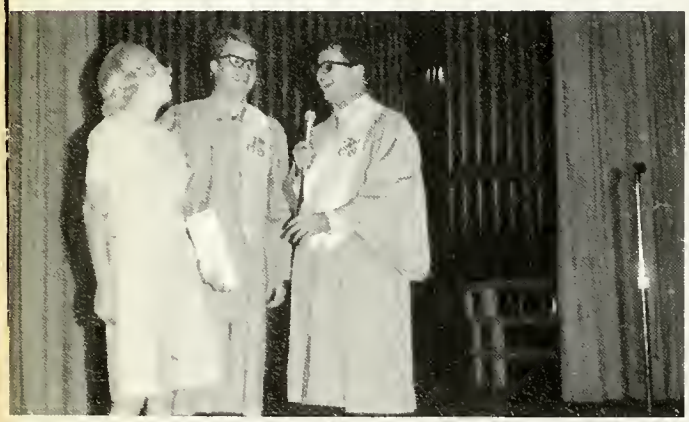

The Reverends Gladstone and Sipple bestow their blessings.

Thank goodness Linda Mihelic can take a joke.

Leave it to Duckworth

I Can Get It for You Wholesale

All right, you guys, don't give me any lip!

Where's your tie?

"On the good ship **Lollipop**"

The Woman's Christmas

Dean Gibson reads the traditional Christmas story to the girls of Collins Hall.

The Twinkle of Christmas

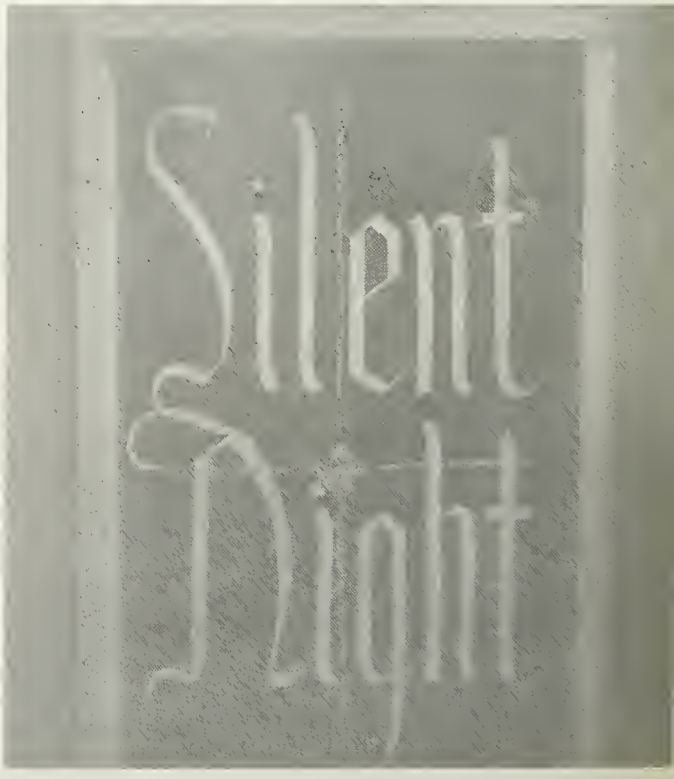

Alpha Phi Omega
Car Bash

John Ford takes his turn.

Alpha Phi Omega Sweetheart, Barbara Gore, takes a swing.

John Schaffer works off frustration.

Jerry Sviatko strikes the initial blow.

Car

The boys don't look too convinced!

The Driver Education Car Rodeo was a class project sponsored by John Temple, a junior. It was held on January 14, 1966, behind the arena. A series of events, including weaving foreward and backward, front and rear bumper placement, guiding the right tire between cups, and parallel parking, were set up and judged by two Virginia State Troopers.

Each sorority, fraternity, and dormitory was invited to enter a contestant. The winners were Doug Edwards from Duckworth Hall and Judy Anderson of Gamma Zeta. Out of a possible 35 points, Doug scored 29 and Judy 22. Second place winners were Greene McCollum with 28 and Barbara Bass with 19.

Each contestant used the same automobile, the new Driver Education car, and their efforts were made more difficult by a steady drizzle.

It's harder than it looks!

Rodeo

Well, you know how it is!

Trooper Robertson tries his luck.

What are the chances . . . ?

Boy, that was a close one!

S.G.A. Student of

November

CHIPS HOLSINGER received the Student of the Month Award for her contribution as the female lead in Amphitrgon 38. She did an outstanding job. Chips is a member of the Frederick Players and has worked as an assistant stage manager. She has served as the vice-president of Big Sisters, as a hall proctor, and as the president of Godwin Hall.

December

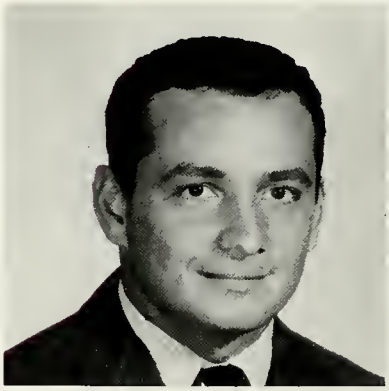

NED GARBER was co-captain of the 1966 Lions football team. He kept the team united in spirit and kept alive a burning desire to win. Frederick faced overwhelming competition this year and many of our victories were due in some part to the actions of Ned. He is a Biology major with a Psychology minor, and a member of Tau Sigma Chi Fraternity

the Month Award

January

For the last two years, GEORGE PIERCE has headed the committee to decorate for the Christmas Dance. He has achieved spectacular effects with his brilliant usage of color and lighting effects. While at Frederick, George has been a member of the Frederick Players and is presently serving as president. He is a member of Alpha Sigma Delta, and has worked with the SGA in their activities in the past four years.

George has been a member of the college chorus, band, and has worked with the Frederick Players since his freshman year. He has appeared in several of their productions, and played the part of Destry in "Destry Rides Again". He directed several productions of the Players, including "The Public Eye", "The Boor", "Blackouts", and appeared in several presentations in community theaters.

George is majoring in English and carries a minor in Speech and Dramatics.

February

It is rare for any student to make all A's. It is particularly difficult for a freshman to do this. For this reason, the SGA Student of the Month Award was given to Judy Sims and Craig Smith. Both are freshmen and earned a 4.00 quality point average at the end of one semester in college. This speaks well for their maturity and ability to adjust.

First Row: Ann Mastantuono, Myran Segal, David Little, Pat Taylor. Second Row: Rudy Schuster, Ted Bonk, Gina Pittman. Third Row: Chips Holsinger, Eddie Patterson.

"Uh, Rudy, um, they're plastic."

Chips Holsinger and Rudy Schuster play the leading roles.

Ann Mastatuono and Pat Taylor play serving girls.

Between them they've got 87 teeth.

Some Fun . . .

Big competition at Freddy's

With the opening of the only place around that serves decent food, yo-yos became popular again. The entire campus consisted of students with their arms outstretched and two pieces of wood and a piece of string dangling from their finger. With the discovery that a few of the exceptionally co-ordinated students could actually perform trick stunts with their yo-yos, it was decided by Mr. Stauffer to hold a yo-yo competition with a prize of $5.00 to be given to the male and female winners. The big night arrived and the contest began with Gail Marton and Danny Hand, the judges, giving an exhibition of the tricks to be performed. Representing the male population were Roger Christopher of Blanford Hall, Nick Matthews, and Jimmy Hodges, and a couple of other people whose names we cannot think of at the moment. The females were represented by Fran Thorton and Sonny Bazemore. After a tough game of yo-yoing, Roger Christopher and Sonny Bazemore were announced as the winners. Sonny, the Homecoming Queen, proved that her only talent does not lie in just being beautiful. The winners were then told that they would represent the college with their appearance on "Compass", a WAVY-TV program. On the program they showed the Tidewater area that not all the college students were out demonstrating against the war in Viet-Nam. They were in school paying tuition to learn how to yo-yo, so that when they marry and have children, they will be able to teach their children the basic fundamentals in life, along with jacks, hop scotch, and gin.

Some Problems . . .

It was a bright and sunny morning, and Coach Parker awoke to find that the football team had taken his car and placed it upon the bleachers of Lawrence Stadium. His hair has returned from the shocked white (he said it was Ash Blond) to the normal brown. The entire school was in an uproar. The students were extremely pleased. Coach Parker started psychotherapy. And Dean Madigan parked his car in his garage. Although it was in fun, Coach Parker began to think the worst. Little things popped into his mind, such as does the car insurance cover falling off bleachers or being dropped. Everyone gathered around as the team started to the top to bring down the car. They waited with anxious faces as someone would stumble. Coach Parker was very brave. He only fainted twice. The trick must have given the team the spirit they needed, for they defeated the Hampden-Sydney Tigers in the Homecoming Game.

Car? What car?

Some Relaxation . . .

Vince trys his hand in the pool room.

And you think it's bad outside the mail room?

Some Chaos

Nancy hard at work?

Frederick College Concert Series

Feldman String Quartet

Theodore Ullmann, one of the finest artists on the concert stage today, presented a piano concert on October 19. Mr. Ullmann has also presented concerts in many foreign countries while taking part in the cultural exchange program of the Music Foundation Artists Bureau. The pianist holds the B.S., M.A., and Ph.D. degrees, having attended such institutions as the Juillard School of Music, Conservatorie de Paris, the Sorbonne, Columbia University, and New York University.

On November 22, the Jazz Ensemble from the Shenandoah Conservatory of Music presented a concert. There was a varied program of music drawn from such musicians as Stan Kentan, Count Basie, Dave Brubeck as well as other compositions also in the jazz idiom. The Jazz Ensemble was on a tour throughout Virginia which they continued on after their stay at F. C. The music was well played and the audience well entertained.

Earle Spicer, a noted ballad singer, presented a very well rounded and entertaining concert on February 16. His humor and charm captivated the audience while his music and adlibing amused and fascinated us all. His score and theme, however, which was the highlight of the evening came from four areas: Traditional English Ballads, Shakespeare, Gilbert and Sullivan, and Early American Folksongs and was well appreciated.

The Feldman String Quartet returned again this year to give another excellent concert. The warmth and enthusiasm of the audience of last year was matched and excelled by the listeners of this year. The Quartet presented a varied program of classical and semi-classical arangements which appealed to us all and in all probability, we can look forward to the Quartet in '67.

Theodore Ullmann

Senior Recitals

Kenneth Lipscomb, Brass

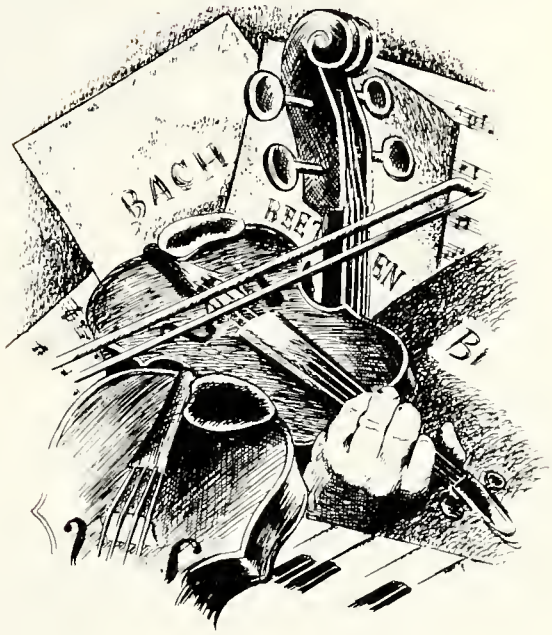

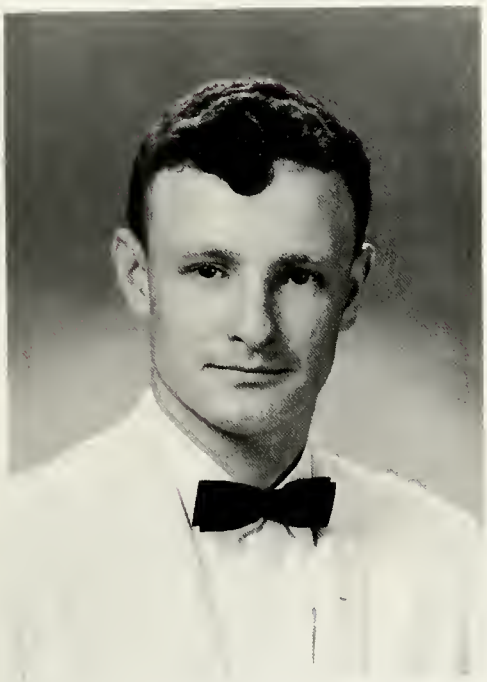

Jackie Flannagan, Percussion

Lloyd Grant, Brass

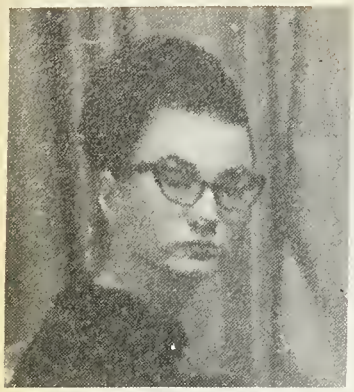

SMILE You're on Candid Camera!

Free Chest x-rays are available to all students.

Students donate blood twice yearly.

Seniors in

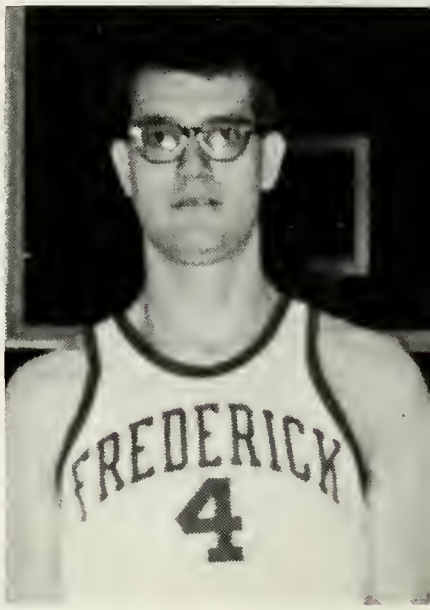

"The Jolly Green Giant"

"....."

Only in American con the common man become President.

Miss Dimples

Their Prime?

The little IMP.

The early mouse catches the worm.

Yes?

Will it be black or blond tomorrow?

Pineapple Princesses

Hic!

No one nose.

Break a leg

The Seasons

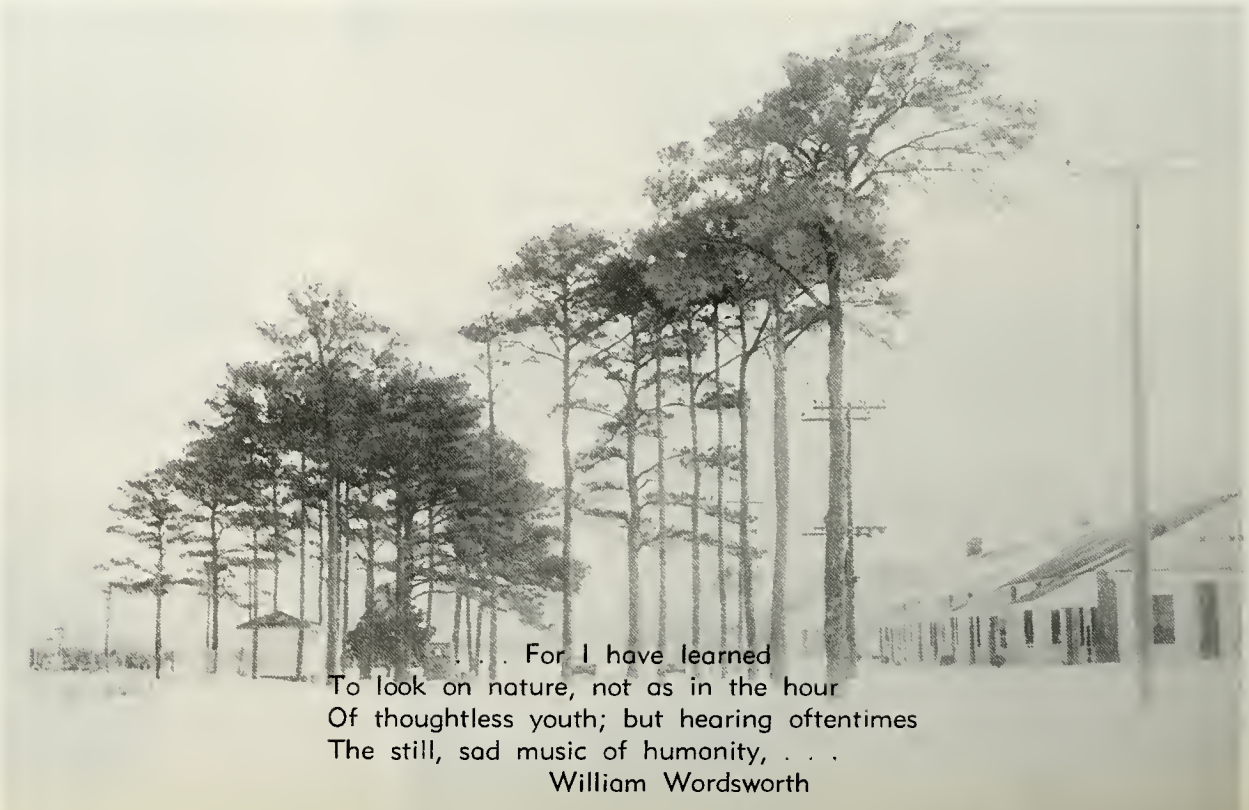

. . . For I have learned
To look on nature, not as in the hour
Of thoughtless youth; but hearing oftentimes
The still, sad music of humonity, . . .
William Wordsworth

at Frederick

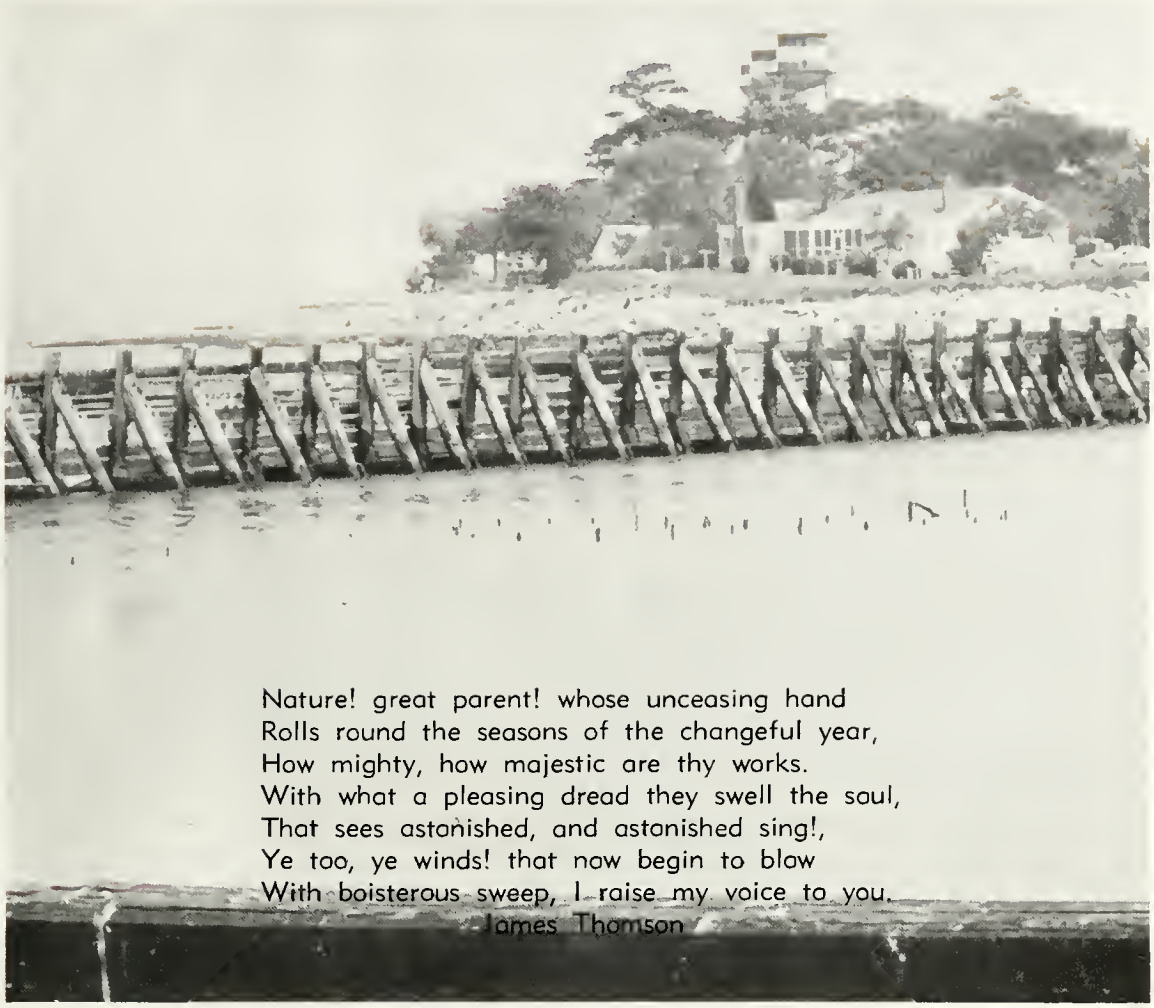

Nature! great parent! whose unceasing hand
Rolls round the seasons of the changeful year,
How mighty, how majestic are thy works.
With what a pleasing dread they swell the soul,
That sees astonished, and astonished sing!,
Ye too, ye winds! that now begin to blow
With boisterous sweep, I raise my voice to you.
James Thomson

Organizations

Student Government

Greene and Cal pose after election results.

The Student Government Association provides each student with an equal voice in student affairs. When a student registers, he or she automatically becomes a member of the S.G.A. This membership in the academic community entitles one to all the privileges of a bona fide student. Also, it thrusts upon the new member the responsibility of observing the traditions, customs, and regulations of Frederick College.

This year the S.G.A. booked The Bitter End Singers for the Homecoming Concert and held many dances. The S.G.A. has also brought the Friday movies to campus. The highlites of the S.G.A.'s activities were the annual Christmas Dance and the Spring Semi-Formal.

Association

First Row: Tom Coltogirone, Vice-President; Greene McCollum, President; Dolores Wilson, Secretary; Ed Mitchell, Treasurer; Phil Bortles, Chief Justice of Traffic Court

Mr. Ellis Tucker, Sponsor

Greene officioting at the Homecoming ceremonies

Traffic Court Judges
Seated left to right: Diana Kreger, Phil Bartles (Chief Justice) Jone Husk, Standing: Carl Moser, John Fogelgren

As a part of the Student Government Association the Traffic Court is empowered to try cases dealing with student traffic violations. This gives a student the benefit of being tried in a lawful manner by his peers thus providing an excellent opportunity for both the student judges ond student defendants to proctice good citizenship.

S.G.A.

A student government representative, who is elected by a particular class or organization, is given the responsibility of working both for the group of students who elected him and for the betterment of all aspects of college life.

Student Government Representatives
Seated left to right: Richard Headley, Darlene Hastings, Judy Blankenship, Linda Hudgins, Betty Ray Andrews, Paul Owings Standing: Frank English, Bruce Roulstone, Marion Wise, Carl Tull, Joe Cayblack, Dennis Kozlaski, Al Smuzinski, Steve Guinn, Wolt Ewell, Doug Hemmings, Gil Garrett

Greene and Eddie take a break from S.G.A. activities to watch T.V. in the Student Center.

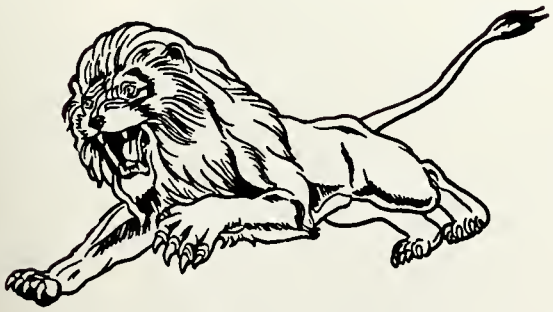

Cal makes notes in preparation for the next issue of the JETSAM.

Security Force

Richard Headley directs visitors.

Mr. John Adams

James Harcum, Richard Pusey, Mr. Adams, Harry Pusey

Mr. John Gilmore

In Memoriam

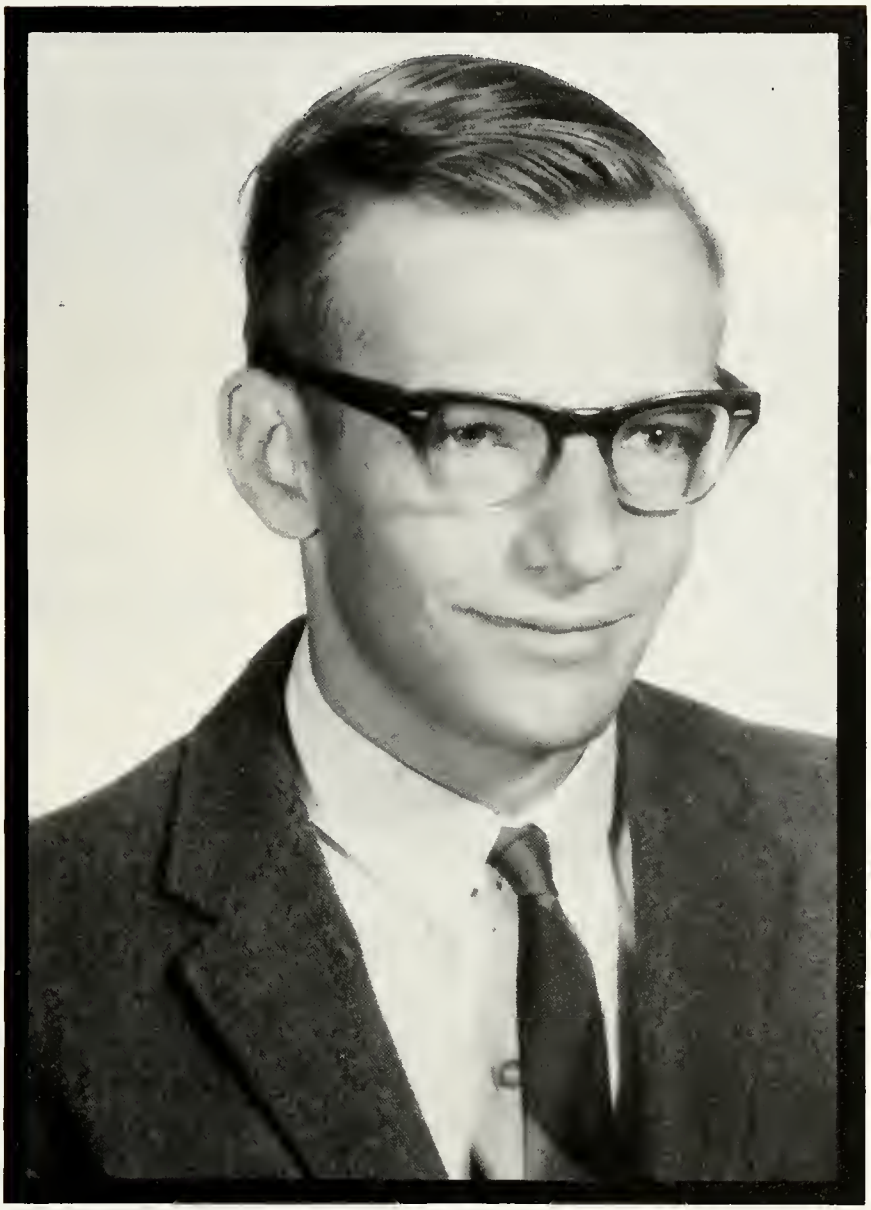

Edward Snyder

Concert Band

Band Council

First Row: John Ford, Warren King, Don Smith, Judy Anderson. Second Row: Lloyd Gront, Kenny Richardson, Frank Knott.

Clarinet Ensemble

Knights Dance Band

Pep Band

Percussion

. . . and Bev leads the bond.

Marching Band

Frank Knott gives the high sign.

Mass confusion

Quite a show!

Grand Finale

And Majorettes

The majorettes swing out!

The Choral

The choral performs Easter Sunday on WTAR Television.

The Madrigals

Concert Choir

Phi Mu Kappa

Honorary Music Fraternity

L. GRANT
President

K. LIPSCOMB
Vice-President

D. BROWN
Secretary & Treasurer

WAYNE TIPPS
Advisor

1966 1967

Frederick College

Portsmouth, Virginia

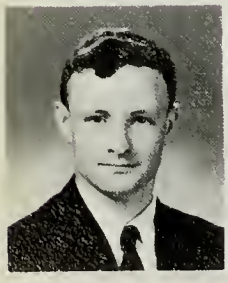

J. FLANAGAN

J. FORD

B. KEITH

K. RICHARDSON

Studio of Smith & Welton

Saxophone Ensemble

Student Virginia Education Association

Seated: Linda Muse, Frank English, Mary Ann Daremus, Jane Laughlin, Louise Justis. Second Row: Dixie Stevenson, Madeline Condina, Beverly Guffey, Claudia Corbell. Third Row: Jim Sykes, Eric Seidel, Donald Simpson.

Brass Ensemble

STUDENT NEA

Jeanne J. Neff,
Editor-in-Chief

Jeryl A. Seaman,
Assistant Editor

Mr. John Perry from Hunter Publishing Company works on the cover contract.

Coming back from Philadelphia after the yearbook convention.

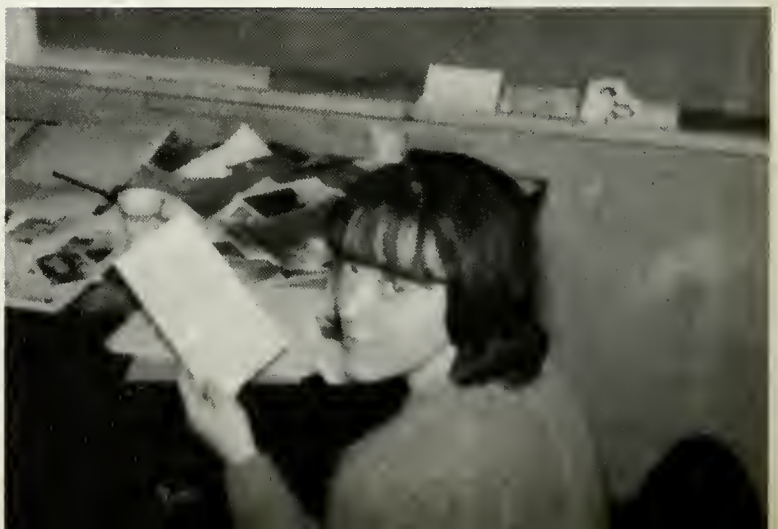

"What 1967 DRIFTWOOD?"

Editors

Jeanne Kelly,
Junior Class Editor

James Shafer,
Copy Editor

Bob Carter,
Classes Editor

Kathy Rairdon,
Features Editor

1967

Driftwood Staff

First Row: Pat Dryden, Tom Anderson, Jeryl Seaman, Jeanne Neff, Margaret Armistead, Gary Elmore, Jeanne Kelly. Second Row: Betty Parrish, Jacquie Brown, Arlene Kitchen, Dennis Kozlowski, Judy Blankenship, Peggy Kresovich, Sandy Blick, Jackie Reynolds, Maureen Crispen, Carol Waadraaf, Linda Mitchell.

Margaret Armistead helps out with the group shots at Godwin.

Pat Gardner helps Jimmy with the typing.

"Just take that camera and . . .!"

The Spirit of the DRIFTWOOD.

"You've been using that telescopic lense again, haven't you?"

Vince Blasco works on the football section.

"So who's worried about the draft?"

Jeryl puts in time on her work scholarship.

"All right! I'll clean up the mess."

Wonder what she did?

"What do you mean 'You've got something else for me to type?' "

Neatness counts—unfortunately not here!

THER:

ar and
Cool
windy:
ds who
gh less
n 130
s should
venture
of their
without
escort.

The Merrimac

C.S.S. Virginia

If you can't take a joke, Flunk You!

VI FREDERICK COLLEGE, PORTSMOUTH, VA., FEBRUARY 10, 1967 No

A petition for whot?

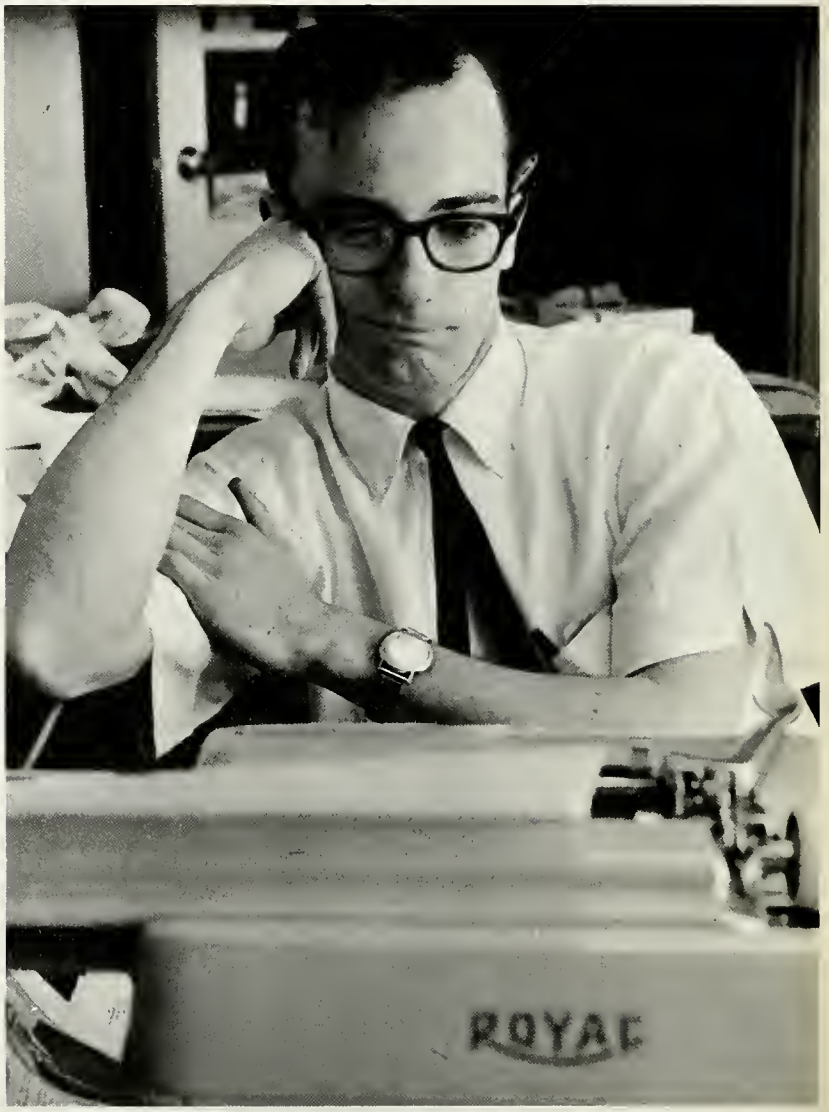

The look of an editor the night before the deadline.

Linus complex?

The MERRIMAC is the student newspaper of Frederick College published for ond by the students of the college. The newspaper is paid for by the school and is distributed at no charge to the students.

The newspaper is edited by John Fitzgerald. Professor Cole, the advisor of the paper offers constructive criticism in the field of journalism.

John Fitzgerald ond Bob Adams discuss the next issue.

Photography

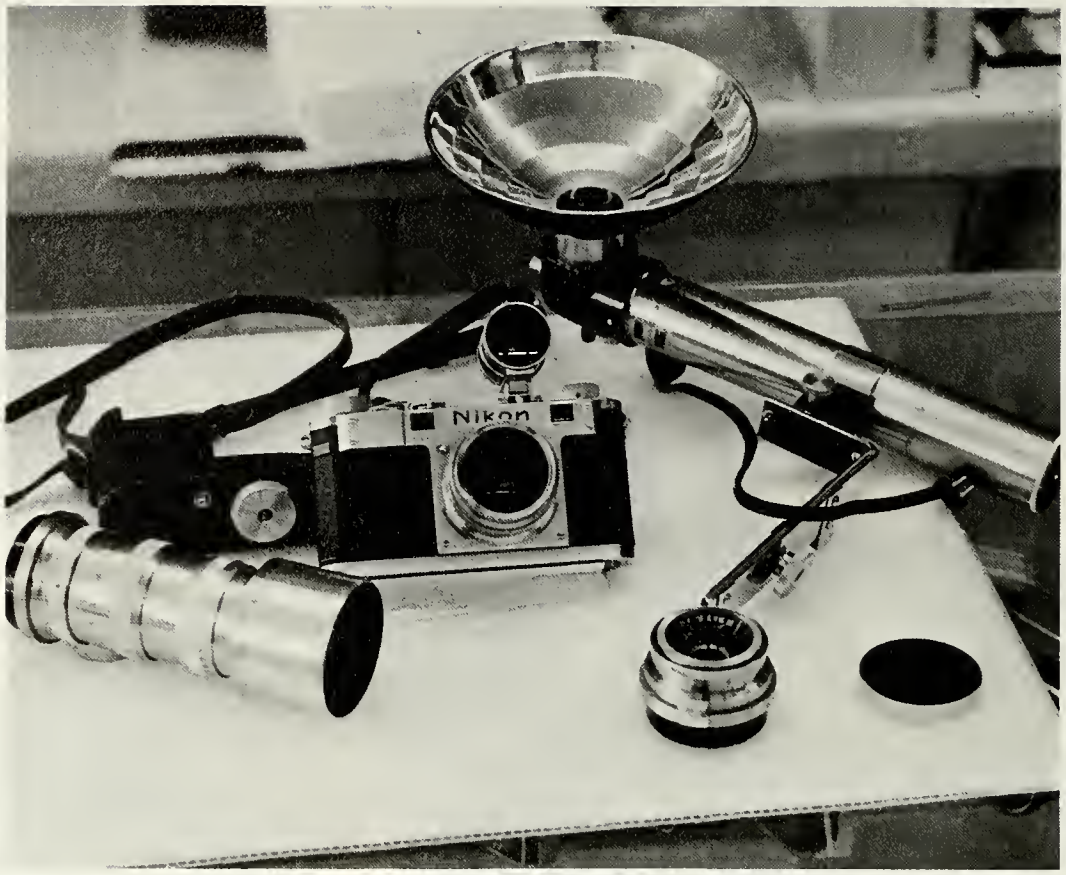

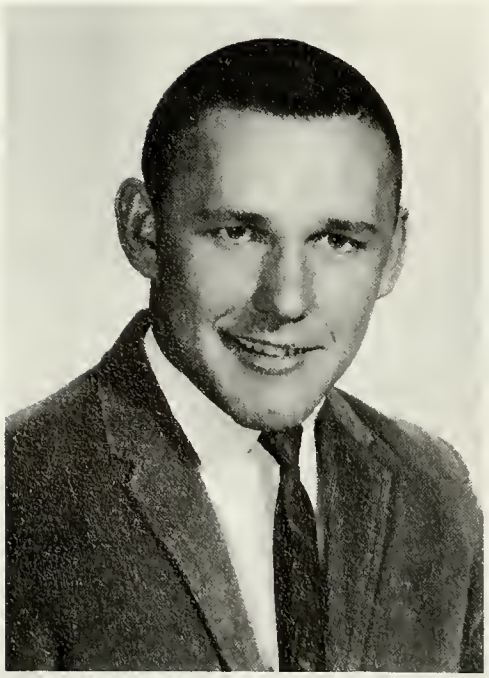

Tyrus Woodard, Head Photographer

Max Hertwick from the **Ledger-Star** came out to campus two times a week to help photographers and teach the essentials of printing and developing.

Staff

Off to the darkroom, UGH!!

Guess who?

Jeryl Seaman,
Photography Editor.

Big Sisters

Old Members

First Row: Gladys Mialik, Nancy Smith, Mary Hunt, Doris Brown. Second Row: Madeline Condino, Margaret Armistead, Chips Holsinger, Barbara Stephenson, Jackie Reynolds, Jeanne Kelly, Betty Geiger. Third Row: Evelyn Shea, Chris Davis, Judy Blackenship, Barbara Kesler, Arlene Kitchen. Fourth Row: Valerie Hill, Pat Ward, Nancy Stanford, Pat Nelson, Sharon Bray, Diana Kreger, Kathy Rairdan, Caralyn Pattersan.

Barbara Stephenson
President

Dean Vivian Gibson
Sponsor of Big Sisters

New Members

First Row: Carol Woodroof, Ann Byrd, Jane Husk, Ellen Eppinette, Alvina Arehart, Dee Dee McAllister. Second Row: Debbie Wright, Linda Hudgins, Pat Scanlan, Camille Crofton, Jeanne Powell, Dolores Wilson, Barbara Boyd, Peggy Kreshovich, Fran Thorton, Finley Janes.

Circle K Club

The Circle K Club, sponsored by, and under the guidance of the Kiwanians who promote the training of the youth of today for the leadership they will assume in the near future, provides the key by which the Club, College, and community may be brought closer together. Through their various projects and activities, both the college and community benefit.

Seated: Bill Lewter Standing: Frank English, Richard Knuckles, Hugh Brady, Jerry Sviatka

The Academy of Science and Mathematics

Seated: Praf. Rala, Pat Scanlan, Gil Garrett, Steve Quinn Standing: Harace Higgins, Frank Sauser, Fred Parter

The Academy of Science and Mathmatics was founded for the purpose of promoting the interest in the natural sciences and mathematics, and introducing to the students the progress of technology in our modern age. This year the Academy has attempted to do just this by presenting short lectures at each meeting by various members of the Academy. Guests have lectured on such topics as cancer and tuberculosis.

As you know science consists of four elements, an atom, a molecule, life, and the Universe. Examples were given of each this year.

Alpha Phi Omega

Alpha Phi Omega is the only national and only service fraternity at Frederick College. This year APO has contributed greatly to Frederick. Before the beginning of the fall semester the brothers painted the lines in the parking lot in front of the Student Center. To promote school spirit for the Homecoming game, a car bash was held in which everyone could crush a Tiger. In December, APO tied for first place in having the highest percentage of donors for the Bloodmobile. On December 9, Bill Jones, Jimmy Shafer, and Syd Carroll were initiated as new brothers. Also this year, APO has run the concession stand at the Friday night movie and given two dances.

John Ford tests his strength at the Car Bash.

APO builds men.

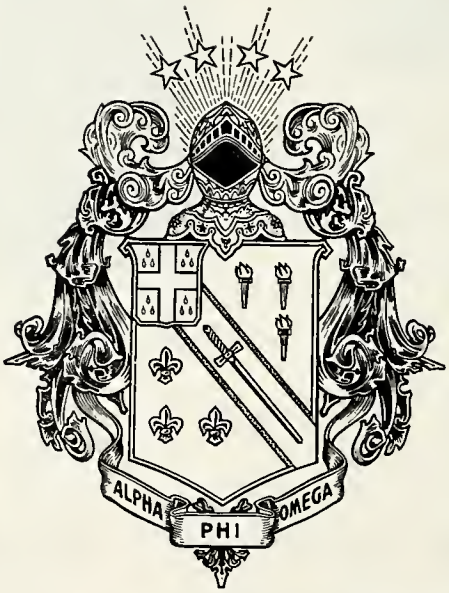

Spansor Walter Harris admires his new cigarette lighter.

Sweetheart Barbara Gore shows off her comeo necklace.

And then she agreed to be our Sweetheart.

R HEADLEY
Chaplain

R TAYLOR
Treasurer

J SYKES
Vice - President

S WATSON
President

R CARTER
Recording Secretary

P BARTLES
Pledge Master

B GORE
Sweetheart

Alpha Phi Omega

National Service Fraternity

Xi Tau Chapter

Frederick College

W. JONES

E SNYDER

W HARRIS
Advisor

. CALTAGIRONE

E SEIDEL

1 9 5 7

Portsmouth, Virginia

R. ADAMS

R JOHNSON

P MARTIN

J SAYBLACK

P WIGGINS

J BLELLOCH

J FORD

F KNOTT

K. RICHARDSON

B ROCHELLE

R SAILEY

L. PARSONS

G EDWARDS

S CARROLL

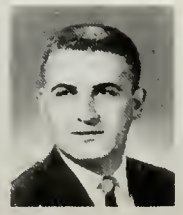
W HEMMINGS

G. MC COLLUM

J SHAFER

H WHITEHURST

M MASON

Studio of Smith & Wetton

History and Political Science Society

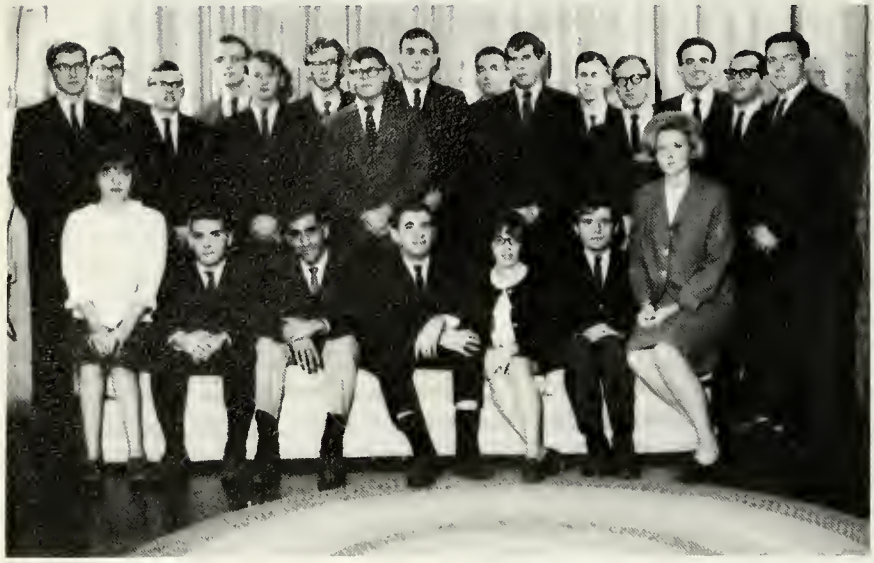

Seated: Brenda Radford, Neil Flynn, Ali Abed, Jim Sykes, Dee Dee McAllister, Lou Justis, Nancy Stanfard. Standing: Derby Hall, John Dabbins, Jerry Doughty, Paul Quel, Brian Bayle, Gregary Jerazal, Al Glass, Dan Watson, Don Simpson, Ray Easan, Jesse Slausan, Bob Taylor, Larry Burstyn, Tam Caltigirane, Dick Cummerfard.

The purpose of the Society is to broaden the knowledge, interest, and development in history and political science. The society membership includes all interested students. It is sponsored by the entire history department.

Chess Club

Jesse Slausan, Don Simpson, John Dabbins, Larry Burstyn, Gregory Jerozal, Gil Garrett.

Sigma Delta Phi Honorary Science Fraternity

Bruce Raulstone, Larry Parsons, Richard Luurtzema, Bruce Blatz, Robert Garner, Jesse Slauson, Alan Mandell

Religious Groups

Fifth Annual Religious Emphasis Week

February 26-March 3, 1967

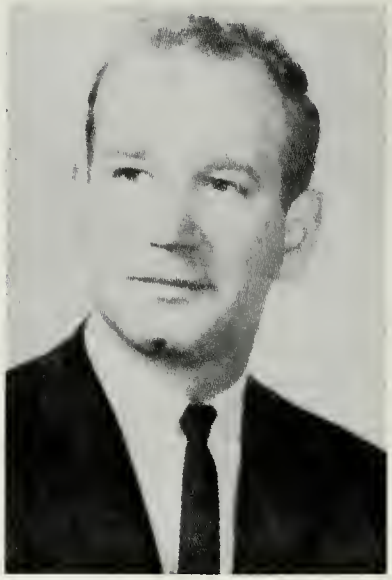

Dr. Earnest J. Lewis was the leader for Frederick's fifth annual Religious Emphasis Week. Centering his work around the theme: "Life's Crucial Questions", he spoke Sunday evening, Feb. 26 on, "What God Asked Adam", and on Wednesday, March 1, on "What Is God Really Like". During the week he had seminars each day with the following topics of discussion: "Tripping Up the Star Way", "Wisdom Is For Children", "Rebel With A Cause", "Spiritual Drop-Outs", and "Fit To Be Tied".

Dr. Lewis is a graduate of Wheaton College and Princeton seminary. He has spoken at Religious Emphasis Week programs at Oklahoma University, Oklahoma State University, Northeastern University, Sterling College, Pikeville College, Miami University and numerous other universities. He has held many important offices in the Presbyterian church and is now a member of the Special Committee of Thirty of the General Assembly.

Dr. Ernest J. Lewis

The College Hill Presbyterian Church of Cincinati, Ohio.

Faculty members hold reception to welcome Dr. Lewis.

Listening to Dr. Lewis!

Theme: "Life's Crucial Questions"

Dee Dee and Jo Ann serve at faculty reception.

Dormitory Liason Representatives
Bain — Howard Whitehurst
Blanford — Eric Seidel
Duckworth — Paul Richardson
Crocker — Tyrus Woodard
Monn — Louis Sarratt
Marshall — Frank English and Walt Ewell
Moss — Grey Edwards
Collins — Maureen Pedone
Godwin — Sandy Blick
Dameron - Patterson - Goddard — Judy Sims
Eggleston — Linda Hudgins

Christian Student Union

First Row: Brenda Radford; Dudley; Robert Adams, president; Dee Dee McAllister; Barbara Gore. Second Row: Frank English, Richard Headley, Eric Seidel, Shelly Watson, Vic Rala.

Jo Ann Goodwin and Shelley Watson, two Religion Majors, pose with Dr. Helmbolt, Head of the Religion and Philosophy Department.

Bob Adams, president of the Christian Student Union, participates in a panel discussion at the Sunday Night Chapel.

Methodist Student Movement

Seated: Martha Pope, Linda Muse, Brenda Radford, Mary Ann Doremus, Sylvia Grizzard. Standing: Ben McMahan, Jerry Doughty, Beverly Guffey, Frank English, Norma Thompkins, Pete Wiggins, Judy Sims, Perry Horsley, Pat Dryden.

Newman Apostolate

Seated: Neil Flynn, Kathy Rairdon, Eric Seidel, Ann Byrd, Tom Caltogirone. Standing: Richard Comerford, Brian Boyle, Jeanne Neff, Vic Rola, Gil Garrett.

Seated: Madeline Condino; Richard Heodley; Dr. Helmbold, Sponsor; Joan Gorrett; Dee Dee McAllister. Standing: Shelley Watson, David Dudley, Pete Wiggins, Joanne Goodwin, Howard Whitehurst, Bob Carter, Bob Adams.

E. K. Club

E K Officers
Richard Headley, Joan Gorrett, Shelley Watson, Howard Whitehurst.

Canterbury Club

Seated: John Blelloch, Blake Rochelle, Jeanne Neff, Mike Mason, Shelley Watson. Standing: Bob Adams, Bob Taylor, Nancy Stanford, Bob Carter.

Greeks

Inter-Fraternity Council

First row: Bruce Raulstane, Vice-President; Jim Harcum, President; Ed Felonna, Secretary. Second row: Jerry Marsh, Treasurer; Jerry Peveroll; Ron Keller; Frank Knott; Stuart Harlow; Paul Falconiero; Richard Flythe; Nick Matthews; Hank Beuke; Don McPherson. Not pictured: Donnie Griffin; Sommy Gadwin; Poul Bernstein; Morris Wells.

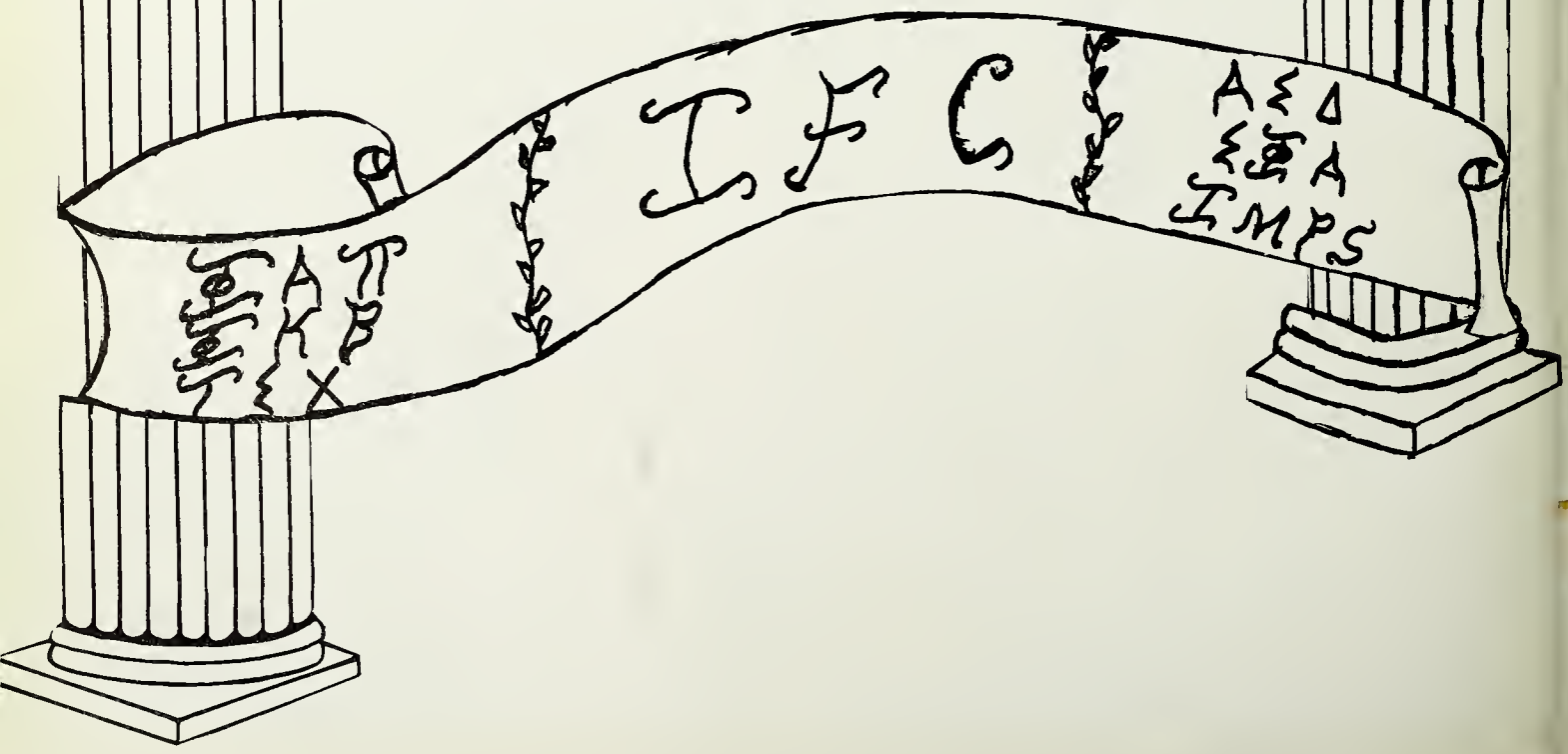

Nancy Stanford
President

Peggy Callen
Treasurer

Lindo Hudgins

Panhellenic

Mrs. Patricia Stauffer
Co-sponsor

Dean Vivian L. Gibson
Co-sponsor

Council

Jeanne Powell
Vice-President

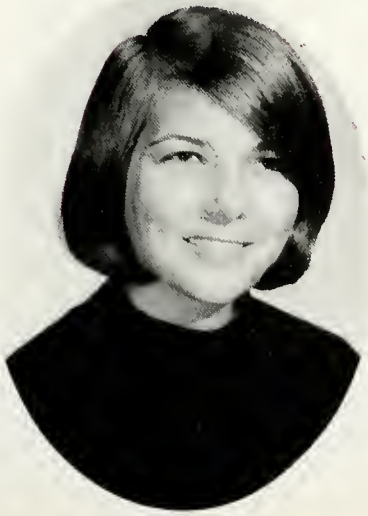

Sonny Bazemore

Dee Dee Wilson

Gamma Zeta's field hockey team.

Gamma Zeta

Pallas

Athena

Gamma Zeta went out Halloween night and collected things for the people in Viet-Nam.

J. NEFF
President

M. CRISPEN
Vice President

N. MC ALLISTER
Secretary

A. KITCHEN
Treasurer

A. SIMS
Advisor

B. KEITH
Chaplain

Frederick College – Gamma Zeta Sorority

1967

Portsmouth, Virginia

S. HOWELL

B. STEPHENSON

N. STANFORD

P. SCANLON

L. HUDGINS

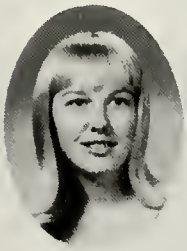

J. SEAMAN

J. ANDERSON

M. CHAMBERLIN

S. EASTY

J. GOODWIN

B. GEIGER

C. CROFTON

A. AREHART

Studio of Smith & Welton

Nobody sleeps at a pajama party.

Kappa Sig says . . .!

Kappa Sigma Phi

A sister is someone to lean on.

Kappa Sig promotes school spirit.

Happiness is receiving new pledges.

P. TIERNEY
Chaplain

G. MIALIK
Treasurer

M. ADAMS
Vice-President

S. BAZEMORE
President

V. HILL
Secretary

F. JONES
Historian

H. ASHTON
Sergeant-at Arms

Kappa Sigma Phi Sorority
Frederick College

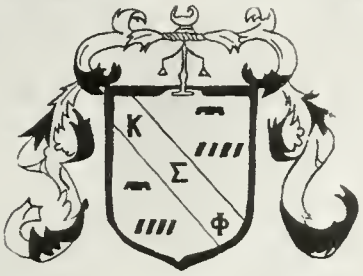

19 67

B. RICHARDSON

P. ELKEY

MRS. B. MADIGAN
Advisor

J. WARD

D. STONE

Portsmouth, Virginia

S. ARMSTRONG

M. WEAVER

D. MIDDLEKAUF

L. DUKOVICH

J. HALSTEAD

A. NELSON

L. ASKEW

J. POWELL

P. WARD

A. JOHNSON

F. THORNTON

S. BRAY

Studio of Smith & Velton

Richard Flythe, Mr. Lambda Tau, makes himself at home.

Lambda Tau helps Mr. Stauffer celebrate his "21st" birthday.

Wander why everyone's so happy

Lambda Tau Omega Sorority has always played an active part an the Frederick Campus. Having sponsared dances, car washes, shoe shines, and the annual talent show, they are presently reigning as the champions of last year's Greek Week. Among the outstanding functions of the present year are the caspansaring of a Hallaween dance with the Imps Fraternity and a picnic with Sigma Phi Alpha Fraternity. An initiative sorority, Lambda Tau Omega highlighted the year with selecting the first Sorority Sweetheart, Richard Flythe, as Mr. Lambda Tau Omega. Throughout the year, the rush parties and pledge season were eagerly greeted.

Caralyn and Pat offer Mr. Bailey a few pointers.

Lambda Tau consists of all types.

What a group!

P. NELSON
Chaplain

J. REYNOLDS
Secretary

D. KREGER
President

C.A. SKUNDBERG
Vice President

D. WILSON
Treasurer

K. RAIRDON
Parliamentarian

Lambda Tau Omega Sorority

Frederick College

19 67

Portsmouth Virginia

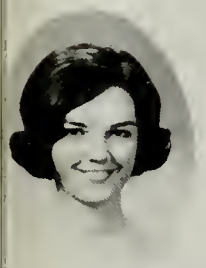

J. BLANKENSHIP

C. PATTERSON

J. HUSK

J. KELLEY

C. WOODROFF

R. WAGNER

G. MORTON

J. KENNEDY

A. BYRD

D. CHIRSMAN

C. HOLSINGER

P. CALLEN

N. SEMONES

R. CORBETT

M. ARMSTEAD

Studio of Smith & Welton

The "Pi Five"

The Swinging Cuban

Pi A Go-Go

Phi Alpha on the go

Think that pole will fall, Ron?

Hey, Frank, what happened?

Confusion

S. BULLOCK
Secretary

F. KNOTT
President

B. FERRADAZ
Vice-President

R. WHITE
Treasurer

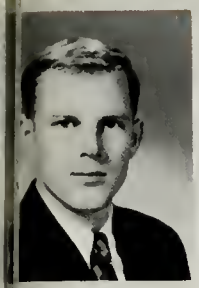
R. KELLER

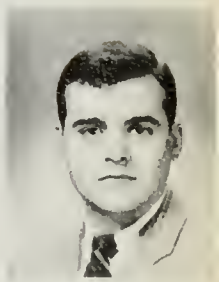
D. GARDNER

Phi Alpha Pi Fraternity

Frederick College

J. HALL

J. PETRIE

R. JOYNER

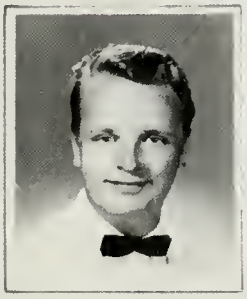
W. HOWELL

B. FINES

L. WILLARD

. FITZGERALD

M. KNOWLES

19 67

B. PENROD

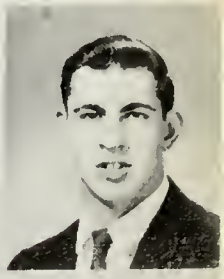
T. GRAVES

Portsmouth, Virginia

F. ENGLISH

G. DRUMMOND

J. STRICKLAND

R. BROOKS

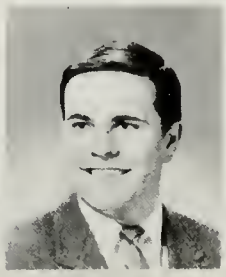
J. COLE

L. SHORT

B. TAYLOR

Studio of Smith & Welton

Phi Kappa Beta

First Row: Al Gloss, V-Pres.; Nick Motthews, Pres.; Ray Phillips, Sec. Second Row: Bill Holt, Social Committee; Phil Booth, Treas.; Carl Tull, Corr. Sec.

Halloween with P.K.B.

Sweet-Hearts

Chips Holsinger

Patsy Lewis

B. HOLT
Local Committee Chairman

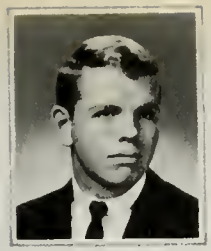
C. TULL
Corresponding Secretary

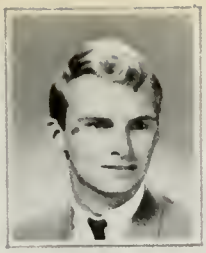
P. BOOTH
Treasurer

N. MATTHEWS
President

A. GLASS
Vice-President

R. PHILLIPS
Recording Secretary

P. MATTHEWS
Pledge Master and Sergeant-at-Arms

N. WEEMS
Advisor

Phi Kappa Beta Fraternity

Frederick College

L. SWOOPE

J. DOOMS

1957

J. SALTA

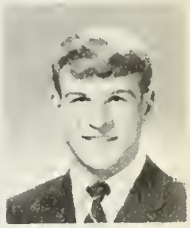
B. CARY

Portsmouth, Virginia

B. BOYLE

R. EASON

G. McCOLLUM

T. GARRETT

D. COMERFORD

M. VERNIEL

B. BAKER

K. McCRACKEN

P. FALCONIERO

J. HODGES

G. GARRETT

R. CLEAVES

L. BAKER

D. CARROLL

D. WATSON

Studio of Smith & Nelson

Greek Week Champions

Tau Sigma Chi

Miss Jane Husk

5th Golden Year

N. GARBER
Pledge Master

H. BEUKE
Vice President

P. BERNSTEIN
President

E. JOHNSON
Secretary

E. WATKINS
Treasurer

Tau Sigma Chi Fraternity

Frederick College

1 9 5 7

J. WELLS

R. MARSHALL
Advisor

A. SMUZYNSKI

B. TYSON

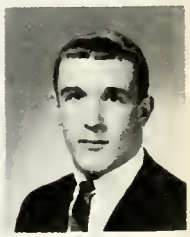

P. SCHULTZ

P. STURGILL

I. MEHOSKY

Portsmouth, Virginia

R. SPENCER

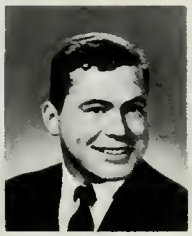

J. NELSON

S. BOUCHARD

D. COLLINS

T. LAYNE

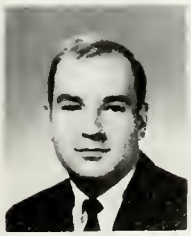

G. EARLY

J. HINES

J. PEVERALL

J. FOGELGREN

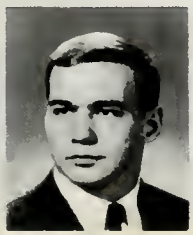

J. MATUSIAK

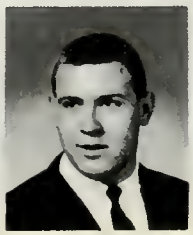

S. BORICH

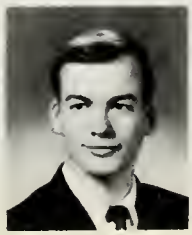

M. SCHEMERING

C. TURNER

E. BROWDER

M. FOX

The beach crawd

Delta in Greek Week

Alpha Sigma Delta social fraternity was founded on September 14, 1961. The fraternity creates and maintains a strong bond of brotherhood among its members both socially and ocademically. This select group of men has contributed much to campus life this year and will continue to do so to come.

Miss Pat Elkey, Sweetheart

Delta Wines and Dines

The Snowmen

'66 Spring Pledge Class minus one

D. REED
Corresponding Secretary

M. WISE
Recording Secretary

S. GODWIN
President

M. GRIGG
Vice President

F. HORD
Treasurer

R. HEARN
Sergeant at Arms

G. HICKEY

P. BUCHANAN
Advisor

H. RINEHART
Advisor

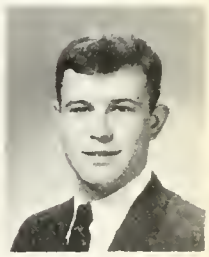
B. ROULSTON

D. EVANS

Alpha Sigma Delta Fraternity

R. LUURTSEMA

Frederick College

D. MC PHERSON

19 67

B. COMPTON

B. TRIBBLE

Portsmouth, Virginia

P. WILSON

N. HODGES

T. BRYAN

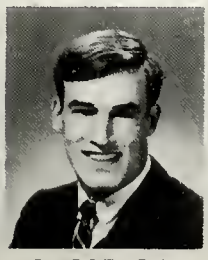
R. FRENCH

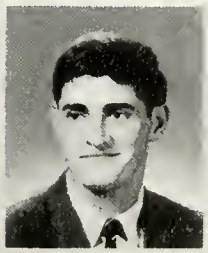
B. FLYNN

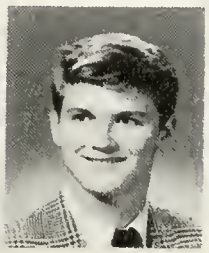
B. SANDFORD

J. FLANAGAN

T. ANDERSON

Studio of Smith & Welton

Aren't they sweet!

Sigma Phi Officers

Sigma Phi Alpha

What do you see, Frank?

Miss Connie Brown — Sweetheart of Sigma Phi

Lambda Tau Picnic

Spanish finally got a date!

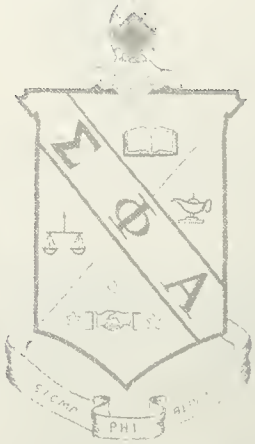

Who is he trying to kid?

R. HARRELL
Sergeant-at-Arms

J. OWINGS
Recording Secretary

J. DADIANI
Vice President

R. FLYTHE
President

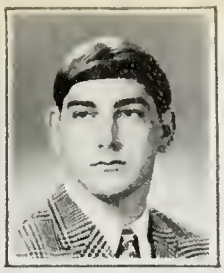

A. TARKENTON
Corresponding Secretary

P. BARTLES
Treasurer

Sigma Phi Alpha Fraternity

Frederick College

R. MILLER
Advisor

R. CRANDALL
Chaperon

P. SMITH

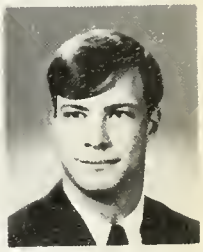

F. MONAHAN

1967

K. WOOD

T. BALLENTINE

Portsmouth, Virginia

T. CALTAGIRONE

G. EDWARDS

J. MC HALE, III

E. FELLONA

A. COMPAGNOLA

J. MARSH

B. TAYLOR

M. COGDELL

R. HARRISON

R. PARKER

E. EAVES

R. BRITTINGHAM

J. BOONE

W. FETTY

Studio of Smith & Welton

Miss Carolyn Patterson—Imps Sweetheart 1966

IMPS

No, I won't sit down!

We should have checked this place out before we rented it.

Imps Live Up To Their Cognomen

Cigars, cigarettes, birth-control pills.

Imps participate in Vista project.

M. WELLS

KEITH STANSBURY
Secretary

DONNIE GRIFFIN
President

CHARLES NAPRSTEK
Vice President

JAMES MARTIN
Treasurer

R. GLADSTONE

P. TAURO

Imps Fraternity

Frederick College

D. TOCI

K. SIPPLE

S. HARLOW

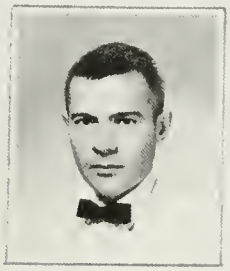
FRED PATTERSON
Advisor

19 67

L. LUMSDEN

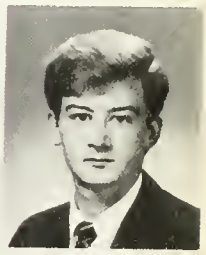
B. CARLTON

Portsmouth, Virginia

D. HUMPHREYS

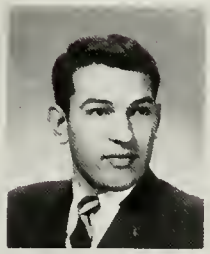
R. BULMAN

M. WALKER

F. MOSCATIELLO

G. NORBY

D. MAXEY

V. PALUMBO

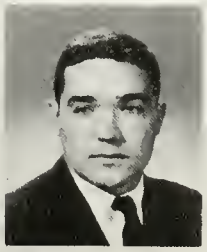
J. HARCUM

G. FOLLIARD

R. RUTMAN

Studio of Smith & Welton

The Greeks

IMPS Homecoming Buffet

Gamma Zeta's Spring Banquet

Lambda Tau and Kappa Sig participate in Intramural Field Hockey

PKB once,
PKB twice . . . !

In Action

Lambda Tau gives an on campus dance.

Alpha Sigma Delta Smoker

Sigma Phi Alpha relaxes

Phi Alpha Pi takes a break.

GAMMA ZETA SAYS:

WELCOME FIGHT LIONS ALUMNI!

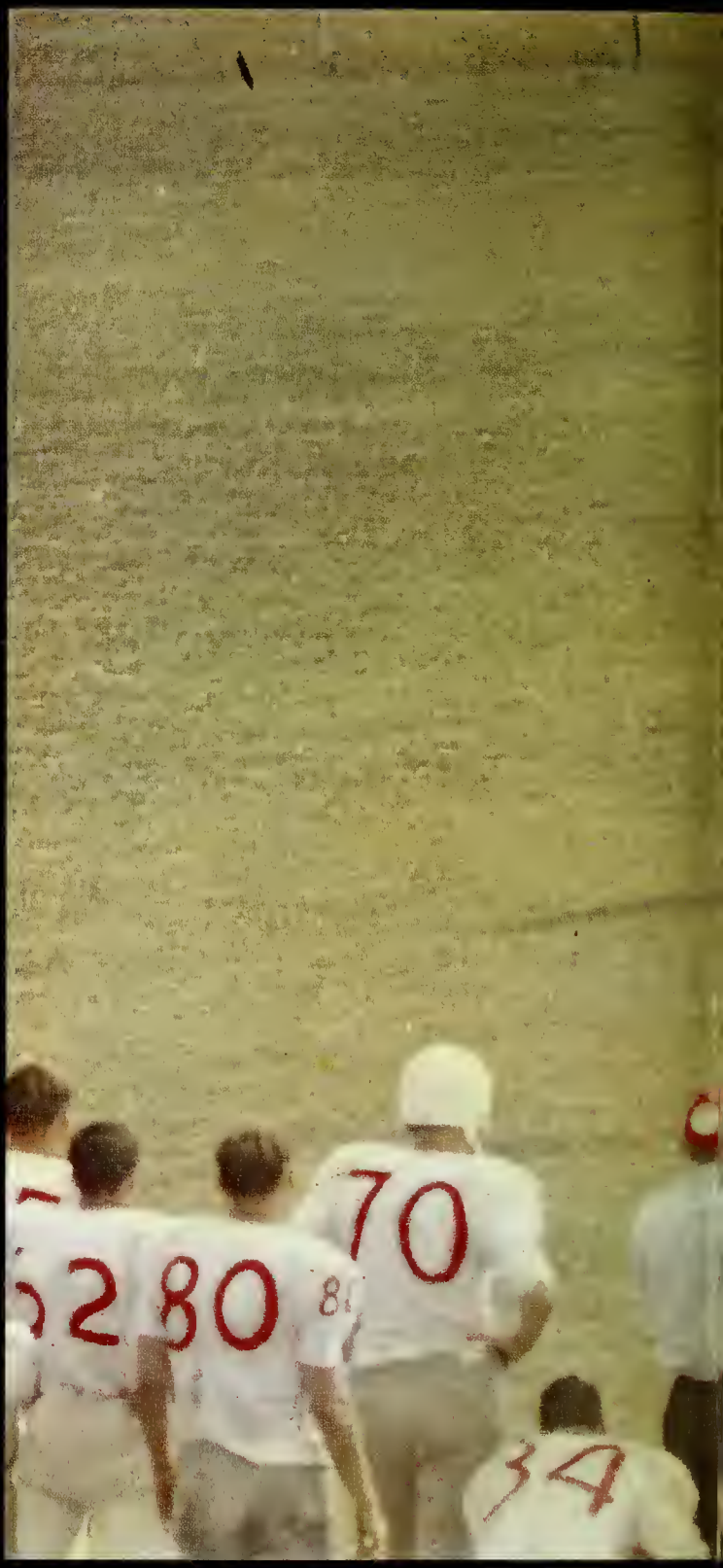
280
70
34

Sports

Football

'66

ROW 1 — Kestner, Bouchard, Almeida, Boone, Wilson, Rorie, Palumba, Johnson, Edwards. ROW 2 — Schrum, Hasner, Harrell, Smith, Flyth, Putman, Shelby, Brooks. ROW 3 — Daniel, Matusiak, Denton, Nazaravitch, Spencer, Mote, Logan. ROW 4 — Revele, Woodard, Browder, Loan, Sturgill, Beard, Teirney, Mitchell. ROW 5 — Garber, Parker, Duncan, Kindall, R. Hare, Watkins, Kozlowski, Willard, McClead, Rutman, Reid, Racket.

Co-captains Garber ond Matusiak pose with Coach Madigan.

Frederick	14	Presbyterian	27
Frederick	17	Wofford	26
Frederick	7	Ashland	10
Frederick	0	Newberry	33
Frederick	14	Susquehanna	22
Frederick	17	Hampden-Sydney	8
Frederick	19	Mars Hill	20
Frederick	23	Elon	7

Coaches: Britton, Madigan, Wetherington, and Parker

Managers: Bew, Kestner, Edwards

"That's what two jobs will do to you, Coach . . ."

Madigan's Mighty Midgets

Defense In Action

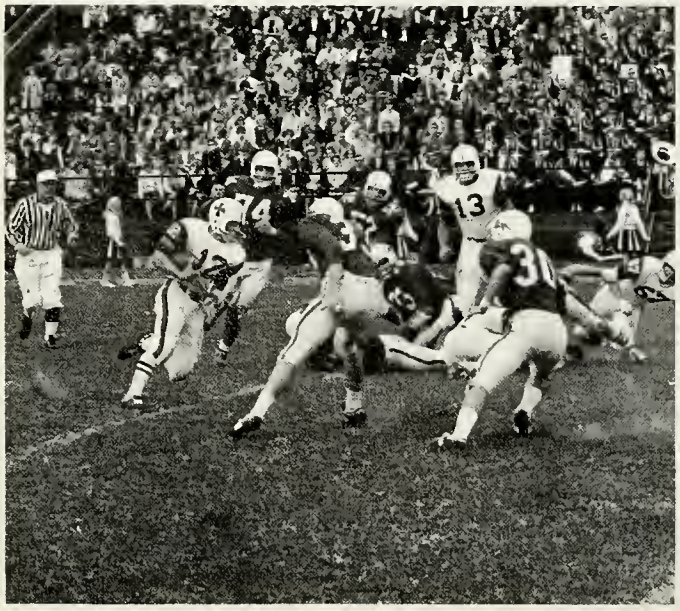

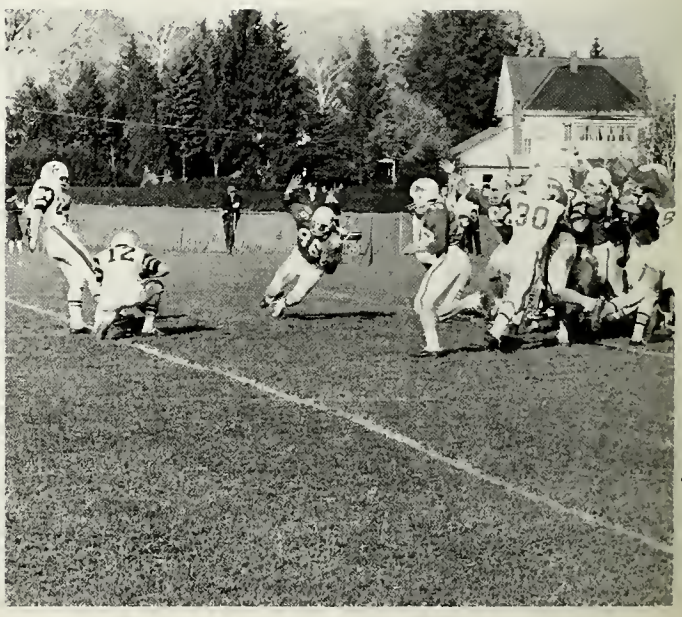

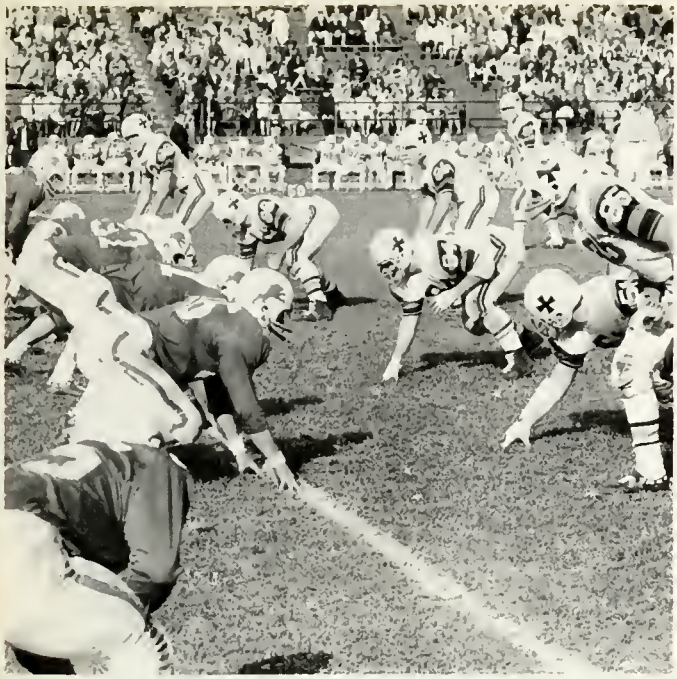

The Lion's Machine

Lion Offense

Seniors

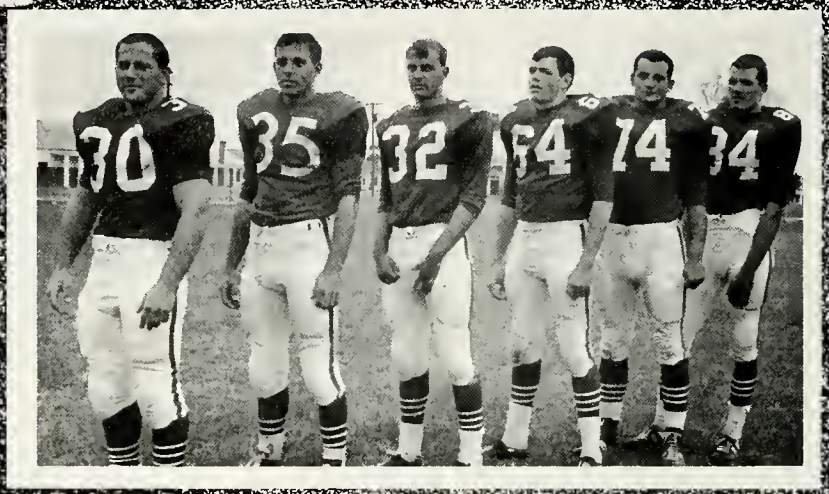

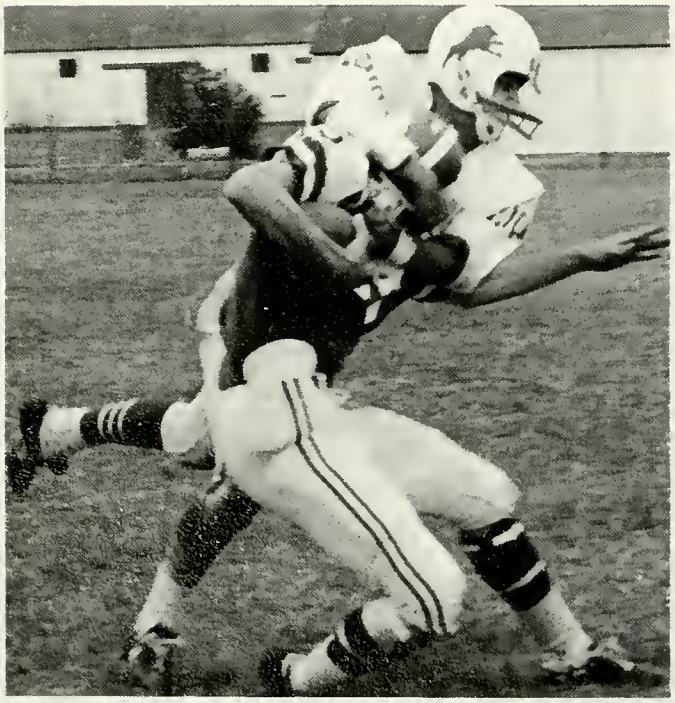

"Riddick always had an eye for a good head."

Chickenman to the rescue.

We Tried Harder

Backed by tremendous school spirit, the LIONS suffered through a disappointing season. But the season was not without a small measure of success. Facing overwhelming competition in what was Frederick's toughest schedule of its short gridiron history, the spirited Lions got into the victory twice. With outstanding teom effort the Lions brought home a thrilling homecoming victory over Virginia small college power, Hampden-Sydney. And in the final game of the season, the Lions went out a winner by thoroughly handcuffing high touted Elon College.

The Lions were sorely inexperienced during this season, but next year sees a bevy of returning veterans and promises to be Frederick's greatest season.

Lion

Lion's pre-game prayer

Up for the kick-off

"Snuffy" out wits the defense . . .?

Three For "Koz"

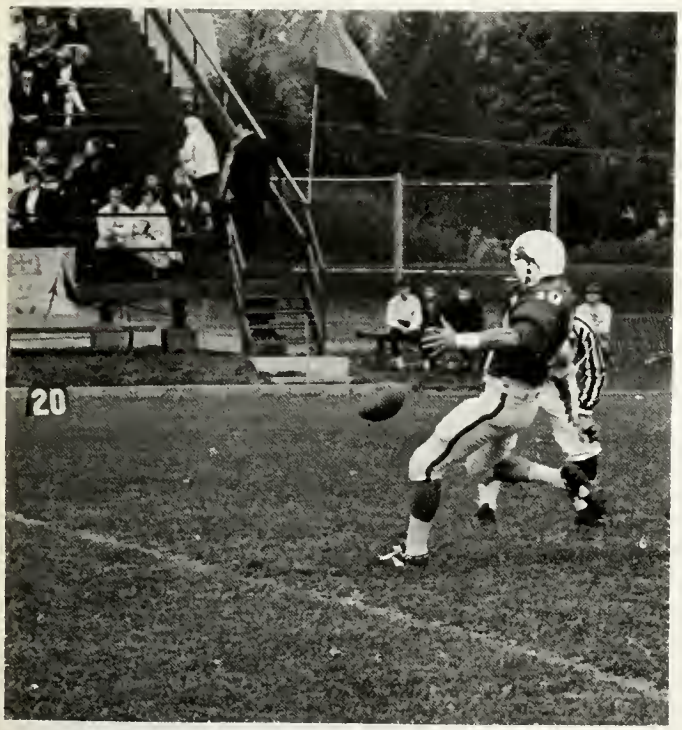

Skip "loys" the foot to it!

Get him "Rid"

Action

A Quarterback's

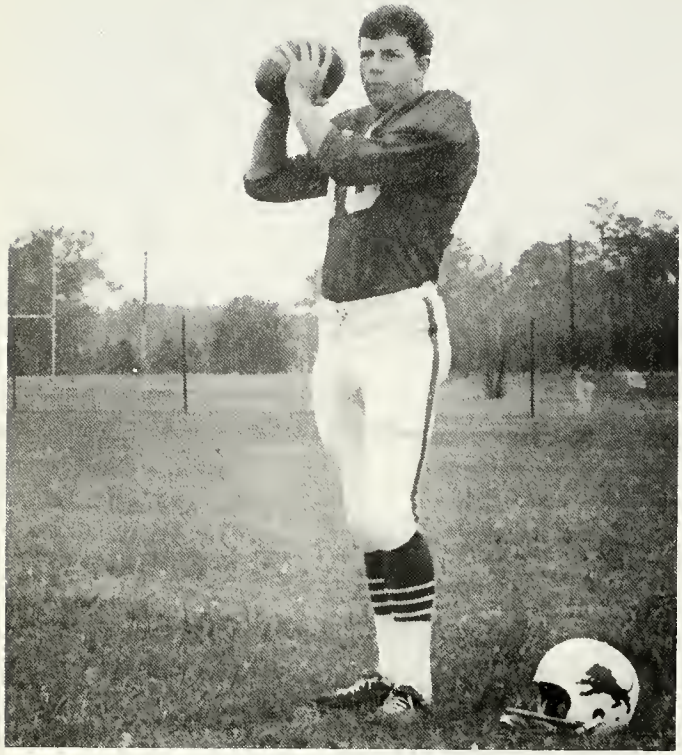

Calm before the storm . . .

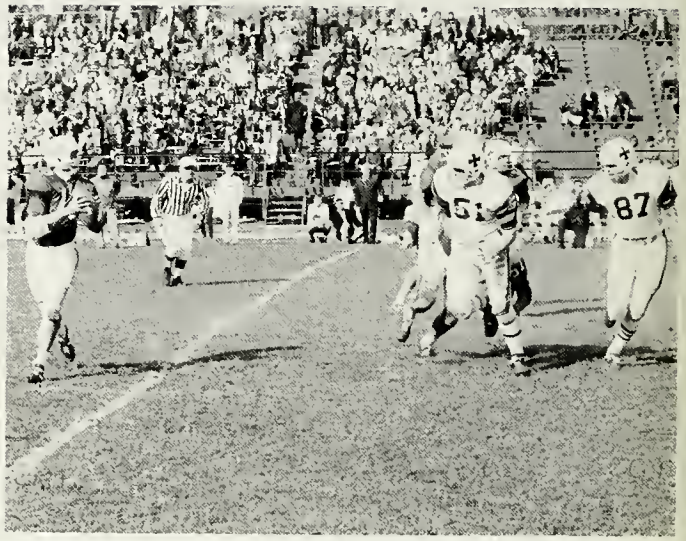

. . . But the sun is still shining . . .

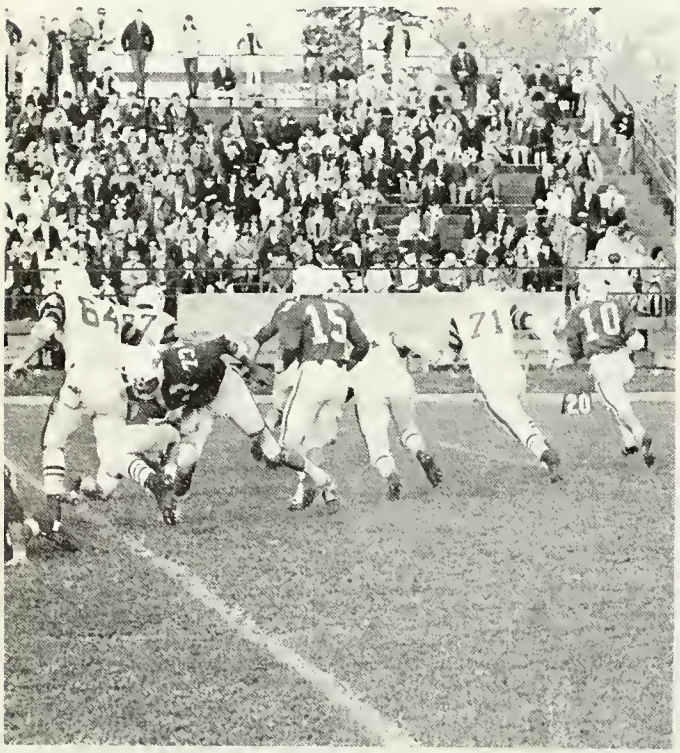

. . . clouds form on the horizon . . .

. . . Here comes the thunder . . .

Dilemma

. . . Then lightning strikes.

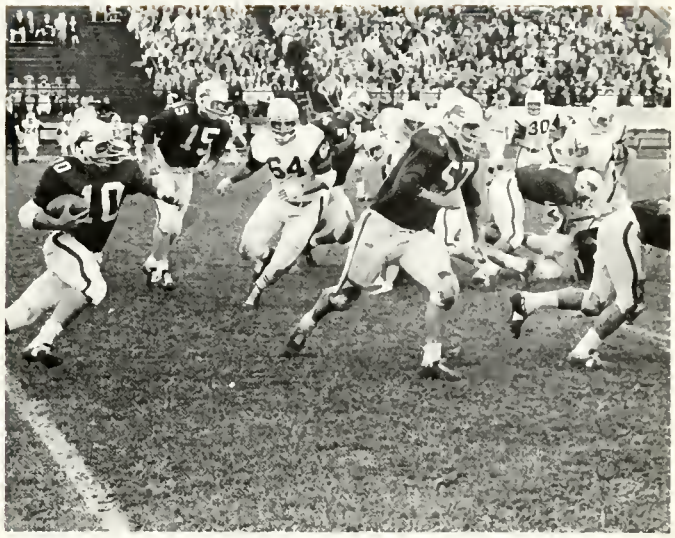

It's enough to make you want to become a half back.

Some guys get all the glory.

Coach Frank Madigan closed out his coaching career with a victory against Elon. We can not think of a more fitting tribute to a man who has given so unselfishly of himself for the betterment of Frederick College.

As a coach, Frank Madigan has molded men, and as a man, Frank Madigan has endeared himself in the hearts of all that know him.

Now for the news, weather ond sports . . .

"What do we do now, Coach?"

"Hey, Logon — where's your tie?"

Tennis

1967 Team

Mr. Fred Patterson,
Tennis Coach

Team

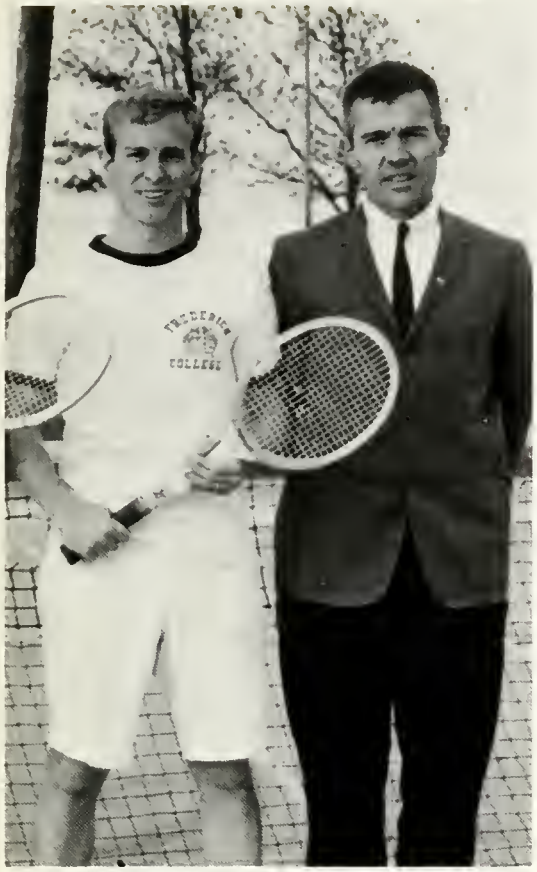

Mr. Patterson and Phil Bartles, an outstanding player of 1966.

The 1966 Tennis Team

The 1966 Frederick College Tennis Team completed its second season with several records broken. Aside from several practice matches, the team marked its first intercollegiate victory, thus ending its losing streak and setting a record for the number of wins in one season. The final record was one win and four losses. Outstanding players for the season were Mike Cogdell, Chris Rola, Phil Bartles, Kirk Wood ,and Jim Ellis in that order at the season's end. The doubles ranking had Cogdell-Bartles at the number one position and Cottingham-Rola at the number two position in the final match. Letters were received by Cogdell, Cottingham, and Bartles. One match was played on our indoor courts, a nine to zero loss against William and Mary.

1966 Record

Date	Opponent	Location	Winner	Score
4/ 5/66	University of Richomnd	Home	U. of R.	1-8
4/ 5/66	Old Dominion College	Home	O. D. C.	1-8
4/23/66	Davidson College Freshmen	Davidson, N. C.	D. C.	0-9
4/27/66	William and Mary	Home	W. and M.	0-9
5/ 9/66	Lynchburg College	Home	F. C.	7-2

Basketball

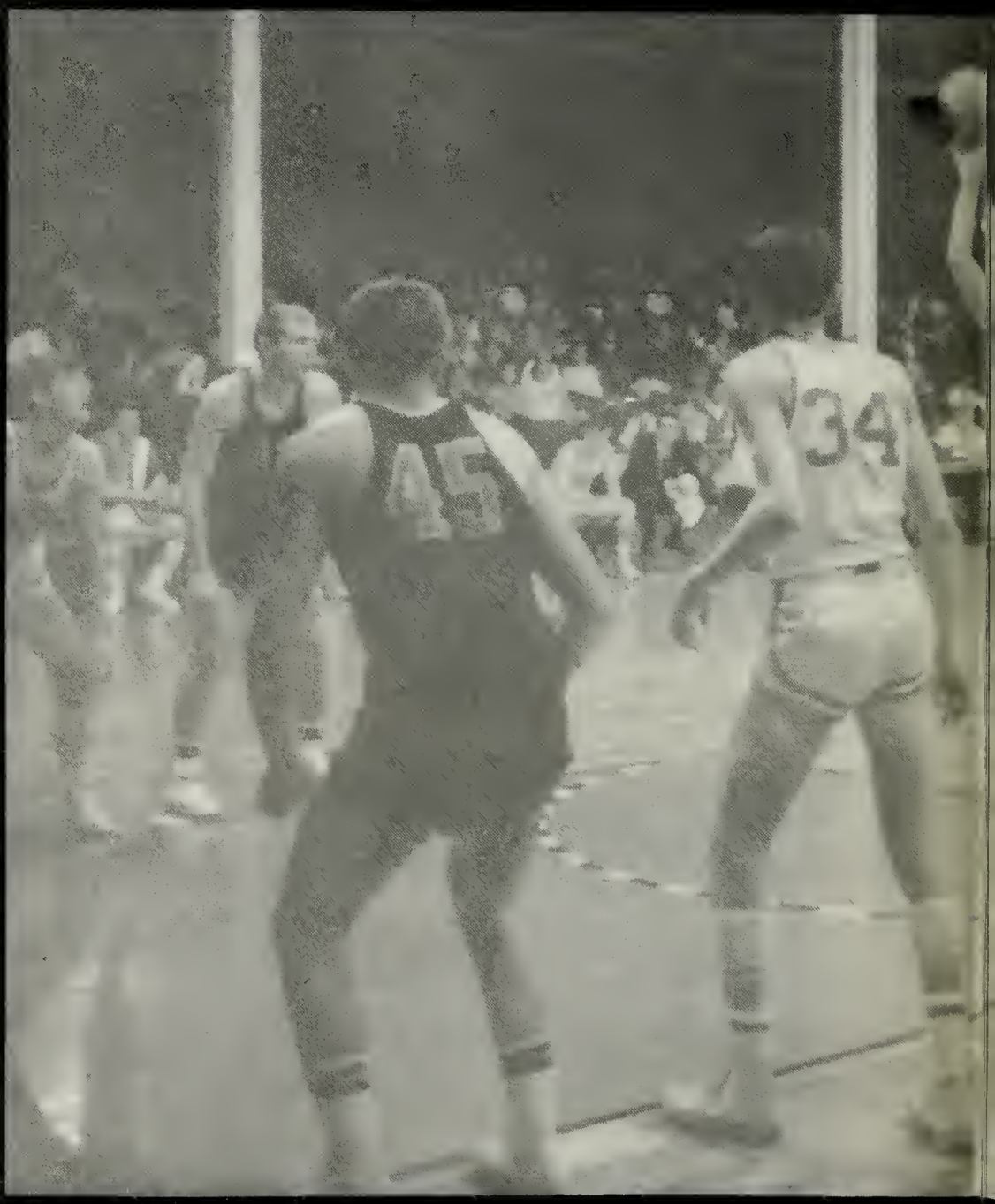

Lions

Hampden-Sydney	93	Frederick	92
Pembroke State	80	Frederick	78
R.P.I.	82	Frederick	99
Randolph-Macon	83	Frederick	79
Newberry	69	Frederick	61
Hawthorne	74	Frederick	89
Fort Bragg	66	Frederick	68
R.P.I.	84	Frederick	106
High Point College	76	Frederick	86
Wilmington College	76	Frederick	75
Baptist College	79	Frederick	76
Quantico Marines	73	Frederick	68
Campbell College	80	Frederick	91
Southeastern Univ.	48	Frederick	80
Greensboro College	61	Frederick	112
Pembroke State	83	Frederick	81
Campbell College	92	Frederick	93
O.D.C.	87	Frederick	97
Southeastern Univ.	67	Frederick	95
R.P.I.	71	Frederick	76
Wilmington College	72	Frederick	86
Baptist College	68	Frederick	71
High Point College	88	Frederick	72
Hampden-Sydney	96	Frederick	77

The 1966-67 Lions gave us a good season this year. They worked and played very hard so that they might attain a winning season.

Coach Hodges has said that he "could not give the team enough praise. They deserve all the credit that they can get". The team scored a total of 2144 points with an average of 82.5 points per game. This gave the team a winning average of 62.5 per cent; meaning that the Lions had a winning season this year.

The Basketball Team did much better on its home court than away. Coach Hodges strongly suggests that this was due to the tremendous support of the students.

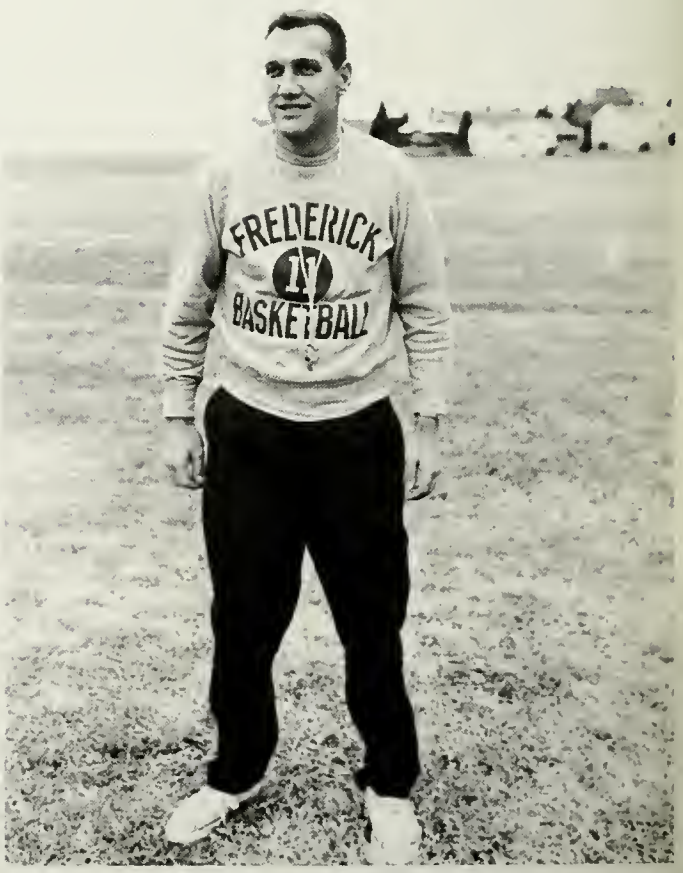

Coach Bob Hodges

42
3

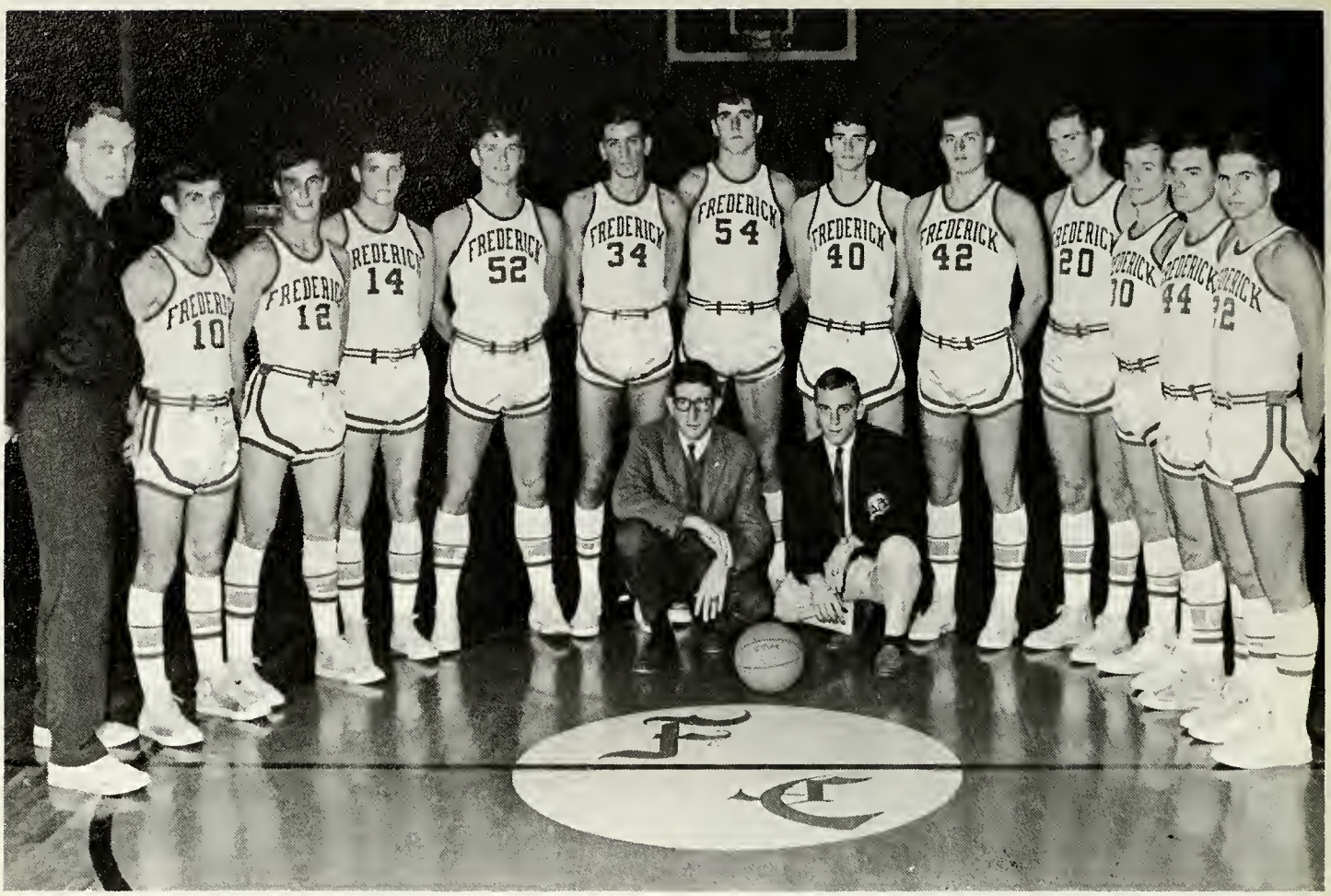

Coach Hodges, Sumner, French, Pingley, Sanford, Falconiera, Stering, Nuckles, Roberts, Jasper, Schemering, Doughtry, Riggs. Kneeling: Lewter, Palmer.

Game	FGA	FGM	PERC.	FTA	FTM	PERC.	TOT. PTS.	AVG.	REB. AVG.	
Schemering	26	237	111	46.8	114	65	57.7	287	11.1	4.3
Sumner	26	314	136	43.3	116	89	76.6	361	13.6	3.1
Falconiero	26	210	99	47.1	52	35	67.3	233	8.94	8.1
Roberts	26	400	189	47.3	152	115	75.6	493	18.9	11.
Sanford	26	261	103	39.1	75	45	60.	251	9.6	8.1
Sterling	23	162	54	39.5	60	33	55.	161	7.	6.8
Jasper	26	171	78	45.6	38	23	60.5	179	6.8	4.6
Riggs	18	18	10	55.5	5	2	40.	22	1.2	.6
French	22	118	59	50.	32	23	75.	141	6.4	1.2
Nuckles	12	16	4	25.	6	4	66.6	12	1.	1.4
Pingley	4	4	4	100.	1	0	0.	8	2.	.2
Kozlowski	6	11	3	27.2	2	1	50.	7	1.2	1.3

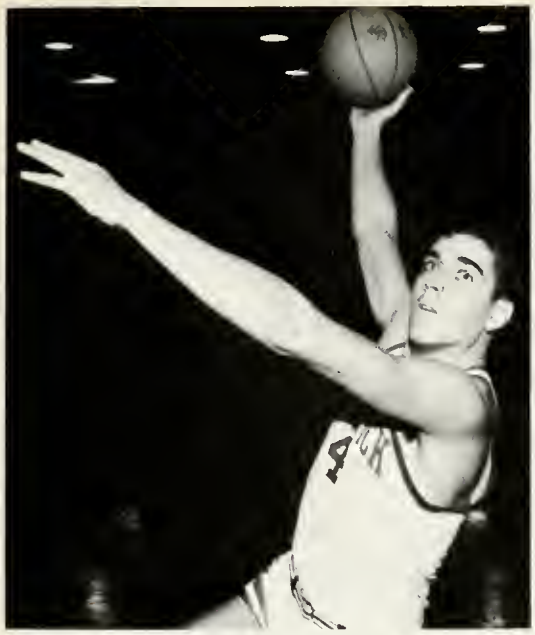

Jim Sterling

John Sumner

Sanford hits!

Tom Jasper

Paul Falconiero

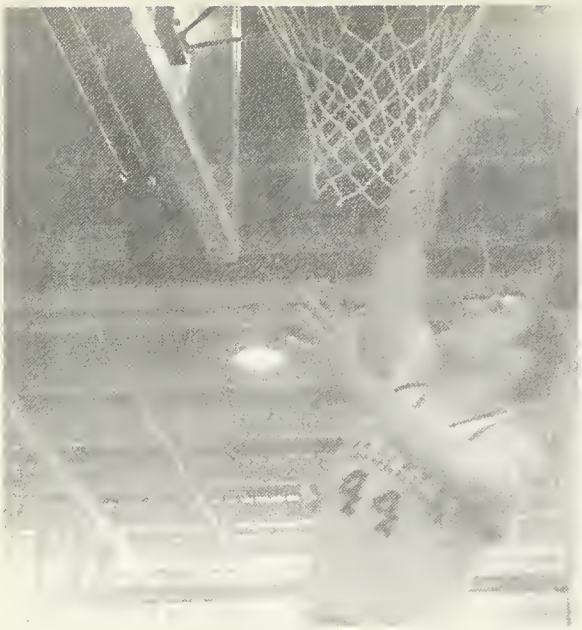

Dennis Kozlowski

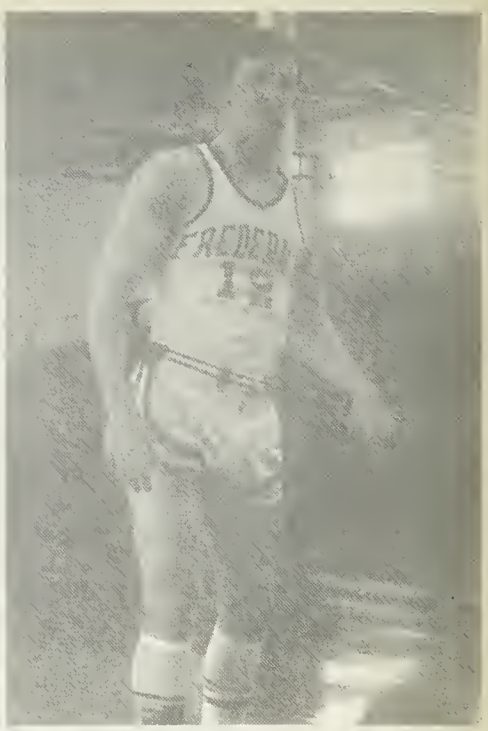

Rick French

Last minute instructions.

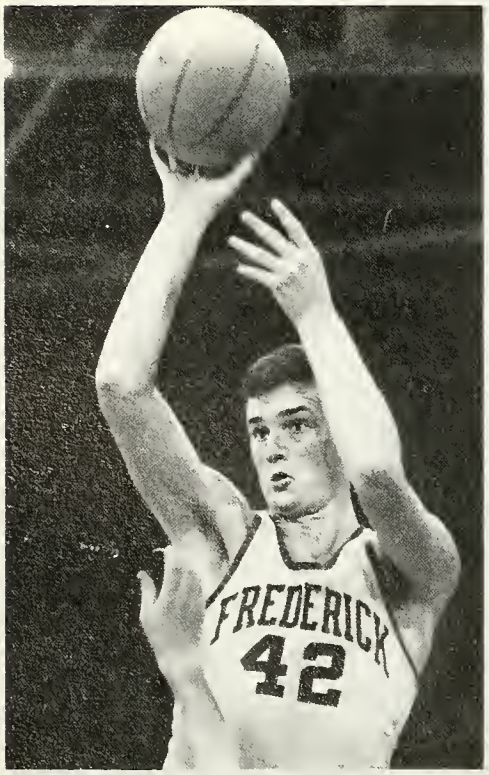

Dan Roberts

GO MIKE!!

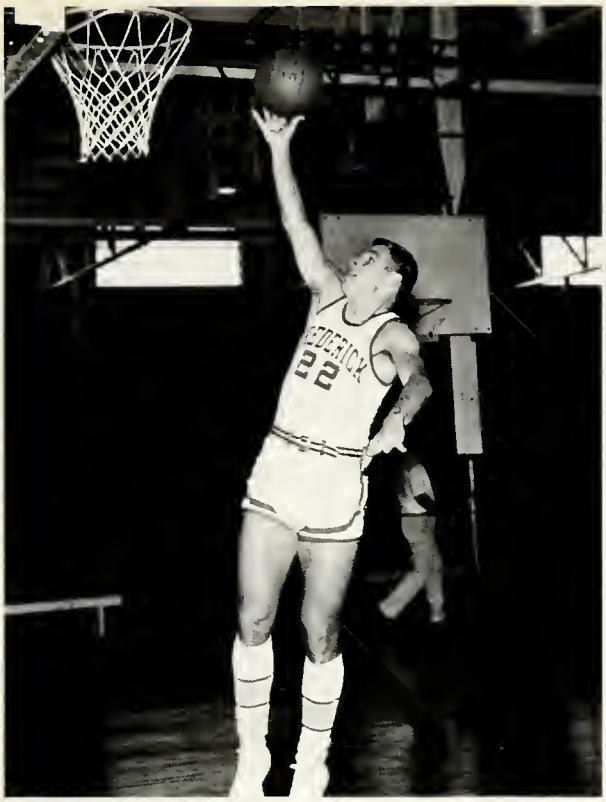

Larry Riggs

Down court body block in basketball?

Just get the ball!

Bob Sanford

Bob Sanford, Rick French

Falconiero flies high.

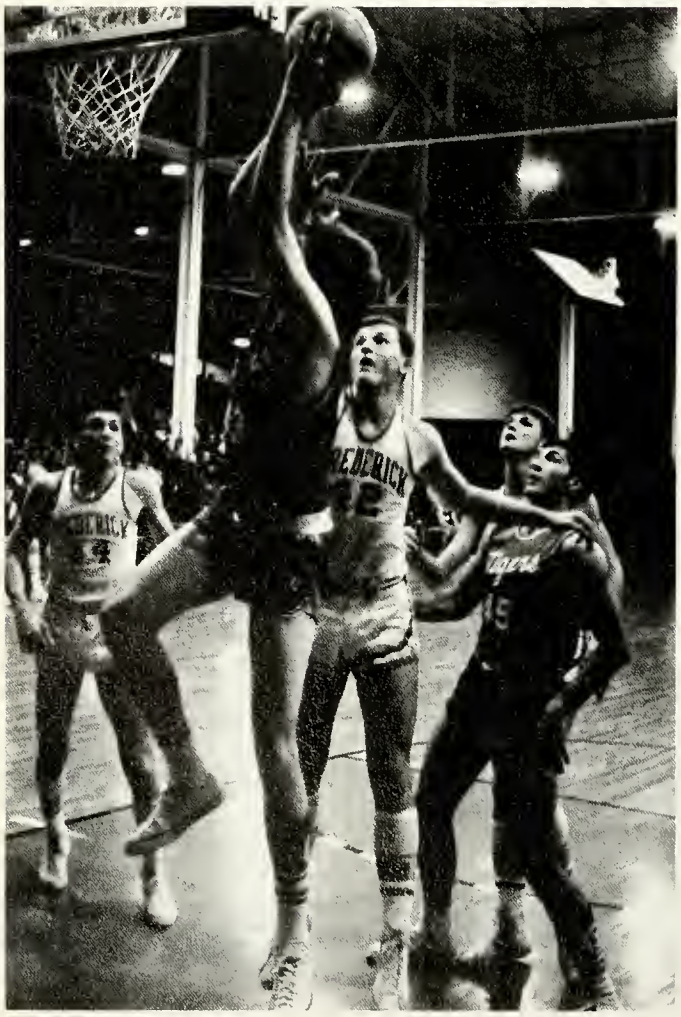

No you don't!

"Now, over here . . ."

"I wont o word with you!"

French scores

Two more for Frederick

"Please, be nice, fellas."

Life is a kick in the head.

They got a few.

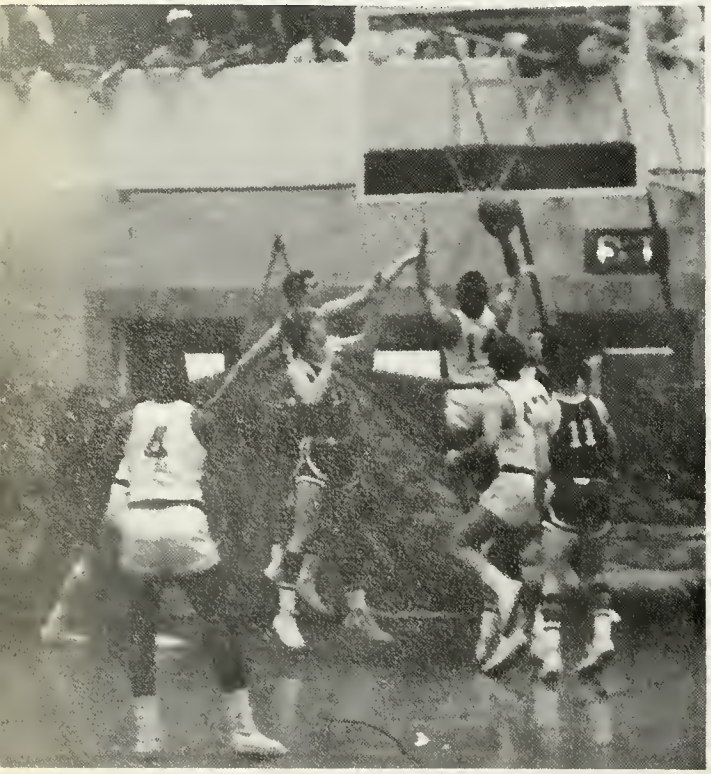

Everyone was there!

Frederick 97

Sterling ended this dream.

Lions get control

It wasn't easy.

Old Dominion 87

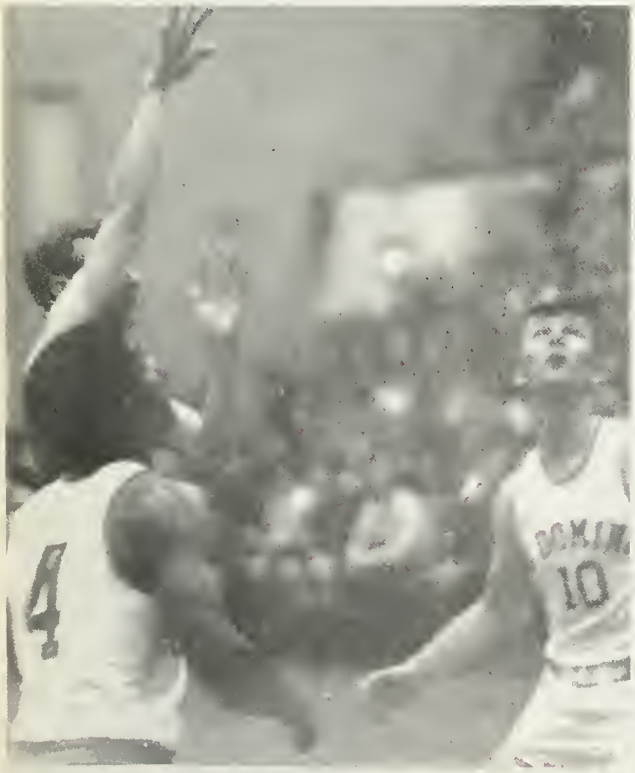

Bimbo adds two!

Lions on the rampage . . .

Lion Cheerleaders

Pat Nelson, Head Cheerleader.

Pat Nelson; Fran Thorton; Jeanne Powell; Norma Semones; Joan Kennedy; Mrs. Patricia Stauffer, sponsor; Elsie Dawson; Jane Husk.

Cheerleaders' Mascot

Spark School Spirit

Jane Husk cheers on the football team.

Elsie Dawson

The cheerleaders and band await the team's return after half-time.

Intramural Football

Crocker Hall Champions 1966-1967. Vince Blasco, Robert Yowell, Mickey LaGorde, Jim Martin, Cliff Brown, Greg LaVigne, Richard Luurtsema, Fred Moscatiello. Kneeling: Doug Hemmings, Morris Wells, Henry Billups, Eddy DiSteffano, Bruce Blatz. Not pictured: Tyrus Woodard, Jack Higgins.

Bain on the offense.

Crocker on the move.

Gamma Zeta and Kappa Sig battle it aut.

Intramural Field Hockey

Arlene plans the strategy.

Do yau always put pumpkins an yaur knees?

The Mafia

Classes

Maturity and a feeling of unity have brought the Junior Class together this year. They have experienced the joy of working for long hours, night and day, to win first place during Homecoming for decorations. Frederick College has really felt the effect of the Juniors this year for they have established themselves as leaders and workers in various organizations on campus.

Junior Class Officers
Marian Wise, President; Dennis Kazlaski, Vice-President; Margaret Armistead, Treasurer; Arlene Kitchen, Secretary

Ali Abed
Robert Adams
Lee Armistead
Margaret Armistead

Sandy Armstrong
Helen Ashton
Hank Beuke

Joseph Bew
Judith Blankenship
Vincent Blasco
Bruce Blatz

Sandy Blick
Philip Booth
Steve Borich
Rick Bowers

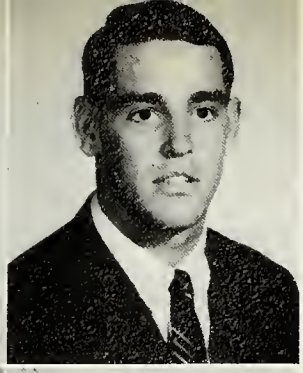

Sharon Bray
Ed Browder

Cliff Brown
Dixon Brown

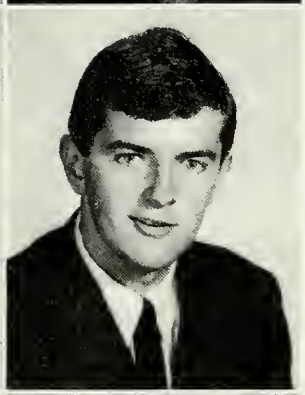

Doris Brown
Thomas Bryan

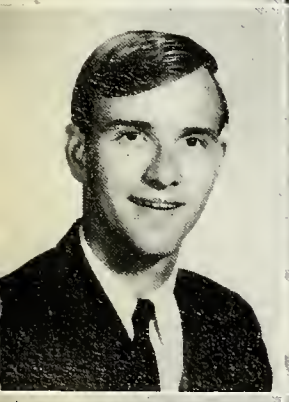

Michael Buchko
Susan Burgess

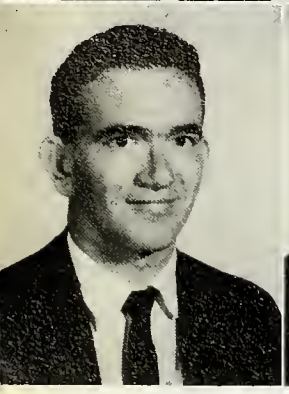

Larry Burstyn Michael Cogdell

Ronald Collins Maureen Crispen

Christine Davis Sharon Easty

Patricia Elkey Richard Evans

The photographers at Frederick never give up.

Edward Fellona

William Fetty

Eugene Folliard

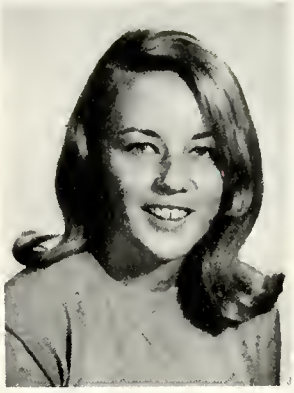

Sandy Foster

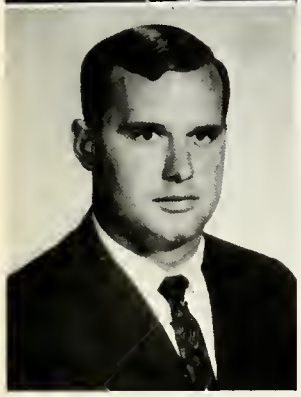

Fred Eversole
John Ford
Michael Fox

He's everywhere; he's everywhere!

Fred French
Thomas Garrett
Barbara Gore

Robert Garner
William Govin
Marion Grigg

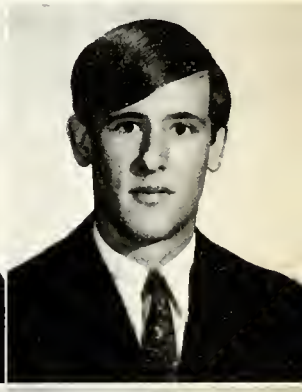

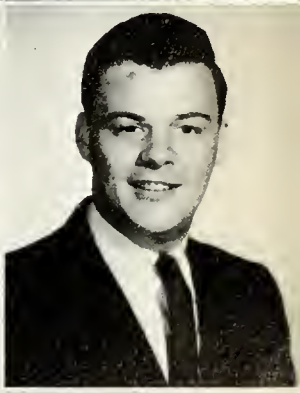

Betty Geiger

Joseph Gibbons

Greg Gladden

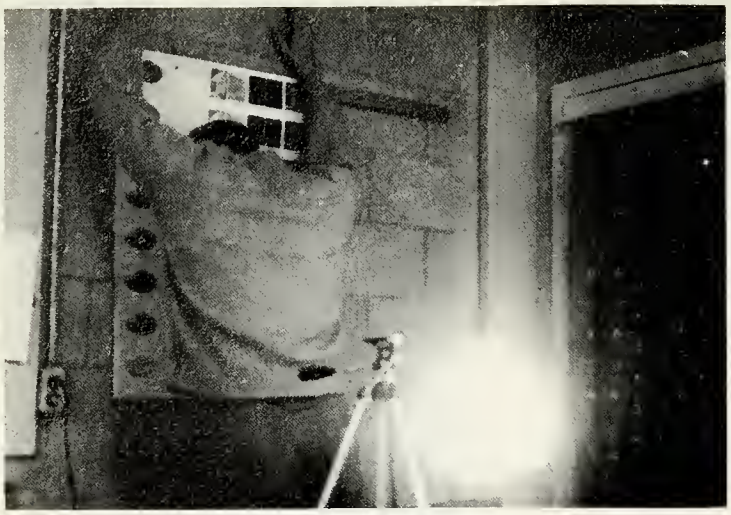

Climbing the wall?

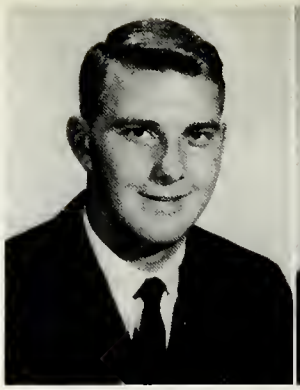

Ralph Harrison

Steve Hasner

Ross Hearn

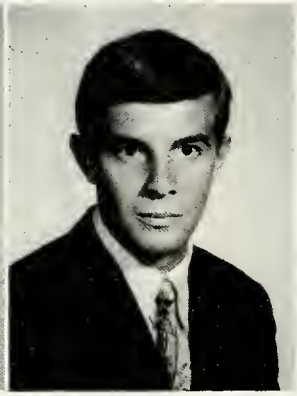

Guy Hickey

Fenton Hord

Linda Hudgins

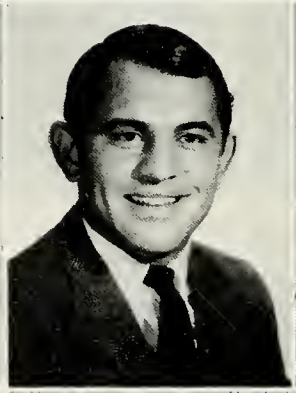

Virginia Hudzina
Mary Hunt
Fran Jannetti
Ann Johnson

Richard Johnson
Louis Justis
Allan Keeter
Becky Keith

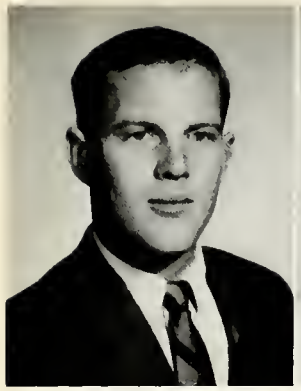
Ronald Keller

Jeanne Kelley

Barbara Kesler

Arlene Kitchen

Robert Kitz

Marilyn Kooz

Dennis Kozlowski

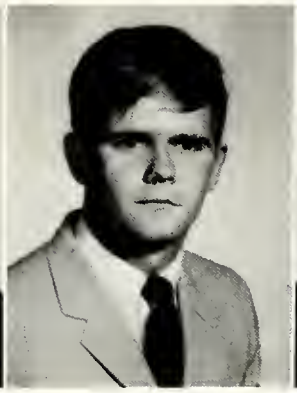
Michael LaGarde

Robert London

Richard Luurtsema

Jerry Marsh

Paul Matthews

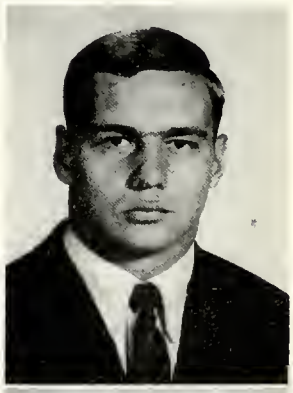
Jim Matusiak

Dee Dee McAllister

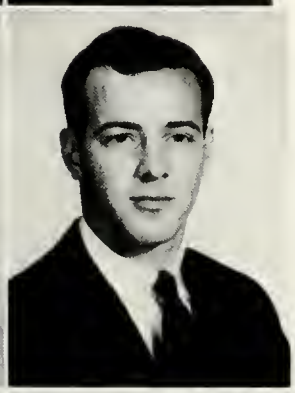
Ivan Mehasky

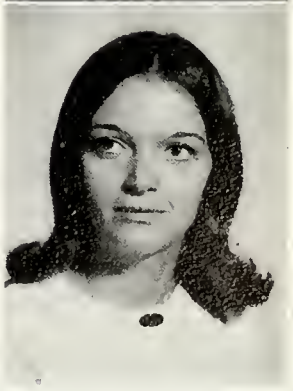
Gladys Mialik

Linda Mihelic
Fred Moscatiello

Carl Moser

Harold Mullins

Jeanne Neff

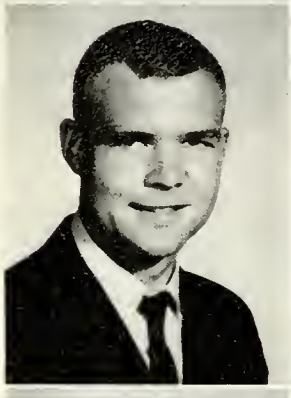

Gary Norby

John Owings
Glenn Palmer

Richard Parker

Betty Parrish

Larry Parsons

Carolyn Patterson

Allan Pearce
George Phillip

Jeanne Powell

Thomas Pryor

David Readyhough

Donald Reed

Blake Rochelle

Patricia Scanlon

Carol Ann Skundberg

Jesse Slauson

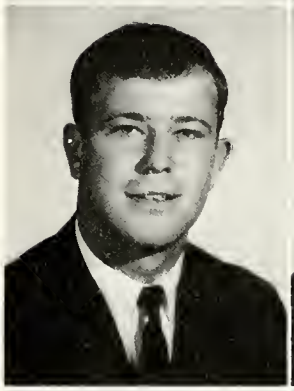

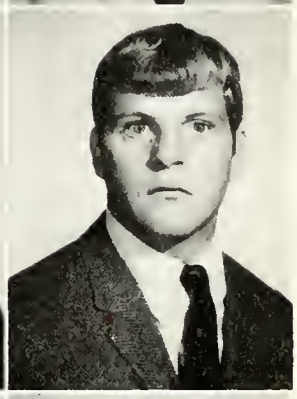

Jackie Reynolds
Bruce Roulstone
Rudi Schuster

Larry Riggs
Bob Rutman
Evelyn Shea

Come alive!

Nancy Smith

Edward Snyder

Richard Spencer

Larry Stallings

Barbara Stephenson

James Sterling

John Sumner

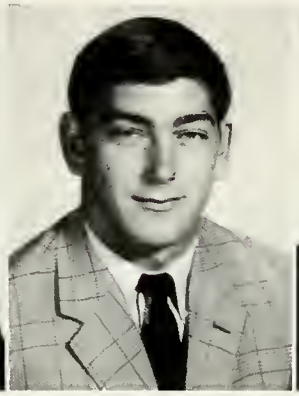

Allan Tarkenton

John Temple

Paul Toms

"Why me?"

Carl Tull
Robert Tyson

Douglas Varner
George Vega

Teresa Wadner
Melvin Walker
Joan Ward
Pat Ward

Edward Watkins
Delores Wilson
Marion Wise
Tyrus Woodard

Sophomore Class

The Sophomore class returned to campus with more confidence than in 1965. After a year of campus life, they were prepared to enjoy another year at Frederick. As most Sophomores, they show the air of bliss and contentment. Through the leadership of faculty and administrators, they will advance from this state to a state of true confidence and of knowledge.

Larry Short, President; Finley Jones, Treasurer; Dan Roberts, Vice-President

Jeff Aberle

Manfred Alligood

Judy Anderson

Tommy Anderson

David Angelico

Alvina Arehart

Lynn Baker

Barbora Bass

Carol Bast

John Blelloch

Passed out again!

Ted Bonk
Jack Boone

Barbara Boyd
Hugh Brady

The Singing Nun?

Rick Brittingham
Randall Brooks
Helene Buckles
Stuart Bullock

Ann Byrd
Peggy Callen
Byron Carmean
Donald Carroll

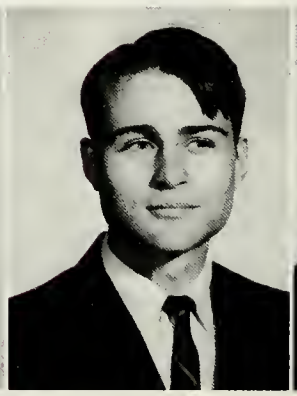

Syd Carroll
Charles Cary

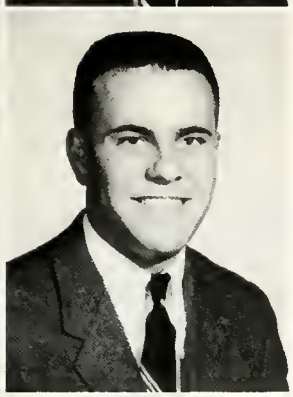

Dawn Christman
Jim Cole

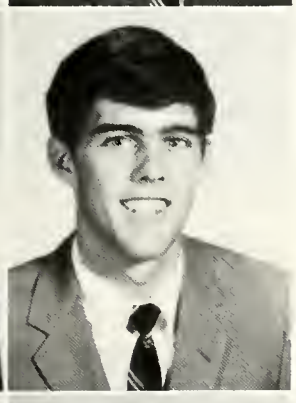

William Compton
Richard Conway

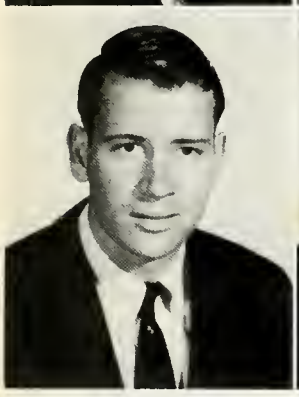

Warren Covington
William Cox

John Colegrove

John Coscia

Andy Crew

Camille Crofton

One, Two, Cha! Cha! Cha!

Lisa Dadiani

John Daughtry

Elsie Dawson

Wayne Dewey

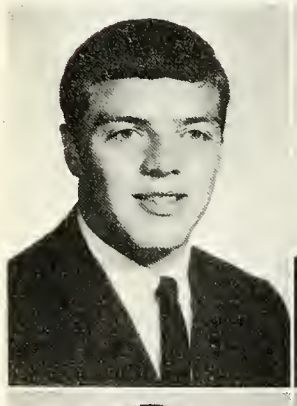

Edmund Di Stefano
Oswald Drummond
Linda Dukovich
Gerald Early

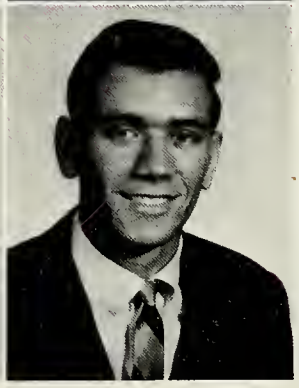

Gary Elmore
Frank Enlish
Ellen Eppinette
Paul Falconero

Virginia Fiocca

Michael Flaherty

Catherine Folsom

Penny Forehand

Robert Gibble

Joan Goodrich

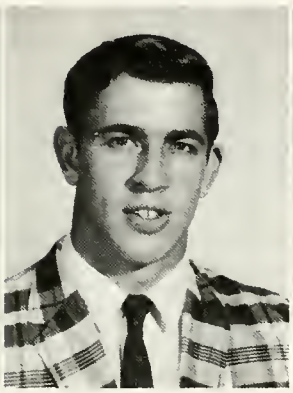
Thomas Graves

Sylvia Grizzard

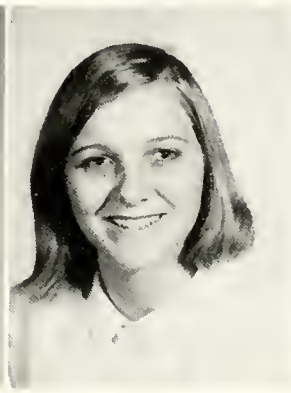
Imelda Hall

Joseph Hall

Judy Halstead

Nancy Hart

Gaines Hensley

Dulce Hernandez

Horace Higgins

James Hines

Jim Hodges

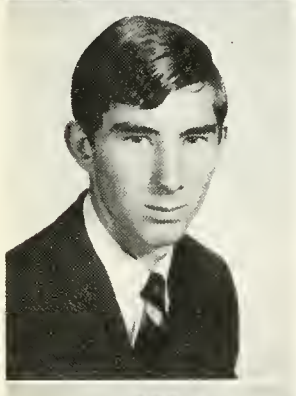

Thomas Holt

Mary Hundley

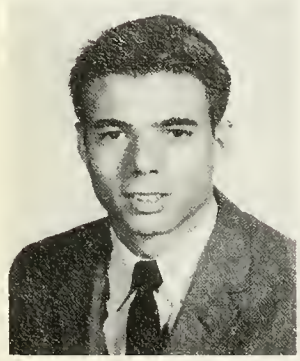

Terry Hunsucker

Jane Husk

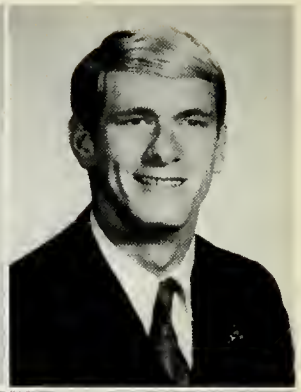

Ted Jackson

George Jenkins

Bill Jones

Roberta Jones

Betty Justice

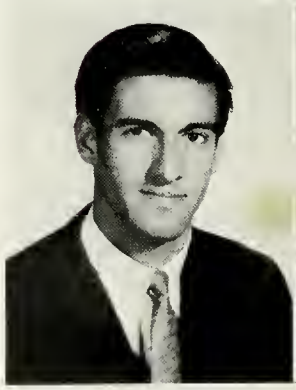

Ted Karnezis

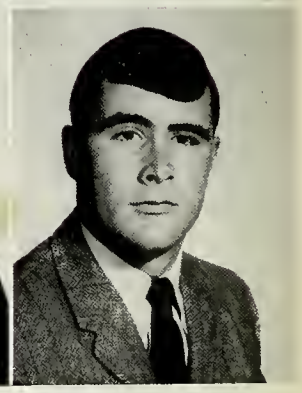

Bill Keeling

Mike Knowles
Walter Knuckles

Carol Kegley

Peggy Kresovich
Joseph Landin

Joan Kennedy

Robert Langer
Anthony Lane

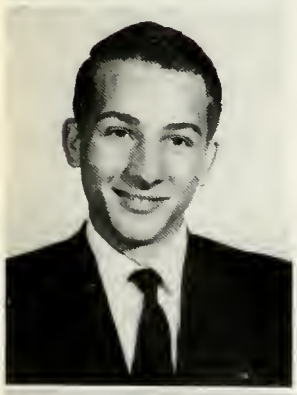

Warren King

Glenn T. Knight

Sewers-495; Independent Study.

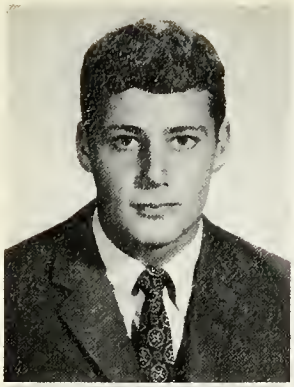

Larry Lumsden

Beverly Lutz

Peter Martin

Ken McCracken

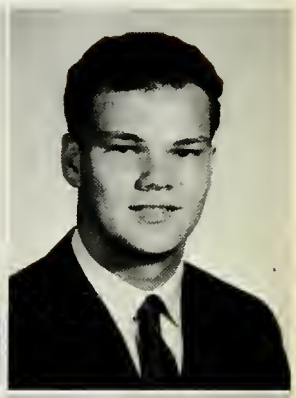

Don McPherson
Charles Mills

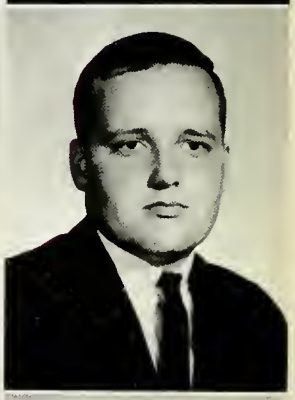

Cherryl Mitchem
Harry Montgomery

Michael Moran
Gail Morton

Linda Muse
Joseph Nappo

Andrea Nelson

Jim Nelson

Pat O'Reagan

Carol Pace

Virgil Palumbo

Joseph Petrie

Jerry Peverall

Robert Phillips

Larry Pitts

Paul Pottgen

. . . and Mr. Burden did it with his own Erector Set.

Charles Powell

Brenda Radford

Sanford Reveley

Ronnie Richards
Betty Richardson

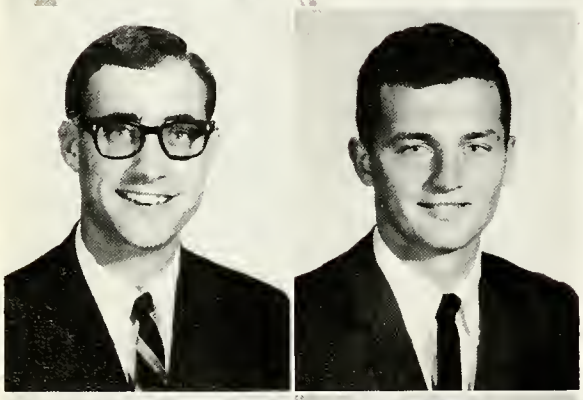

Ken Richardson
Dan Roberts

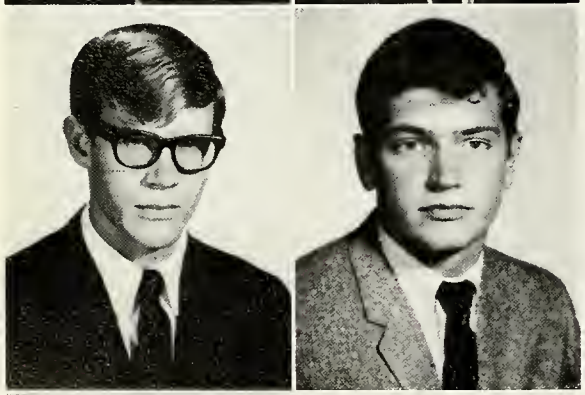

David Roberts
Terry Roberts

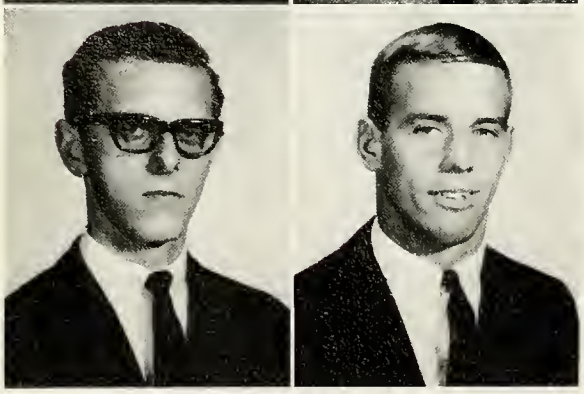

Vitold Rola
Dennis Russell

William Sachs

Richard Sailey

Charles Sanfilippo

Joseph Sayblack

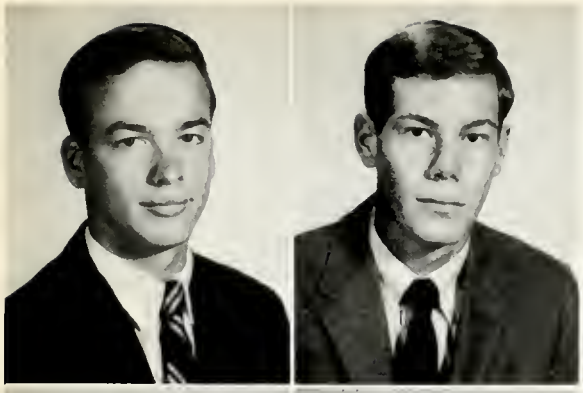

Michael Schemering
Edward Schmidt

Paul Schulz
Norma Simones

It's been done before.

Jimmy Shafer
David Sharber
Nancy Sharp
Don Shrum

Donald Simpson
Frank Singleton
Alvin Smuzynski
Keith Stansbury

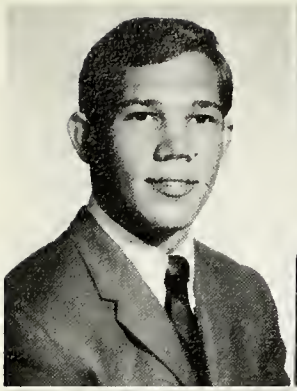

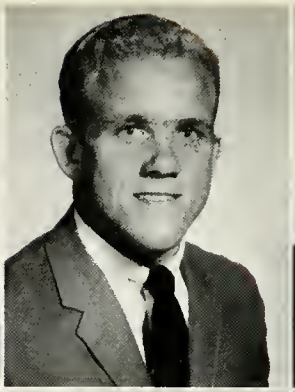

Robert Sunday
Fran Thorton

Gerald Sviatko
Dennis Toci

Paul Tauro
Norma Lee Tompkins

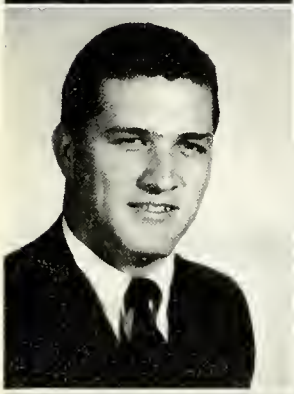

Larry Stiefel
Robert Taylor
Carroll Turner
Janey Vaughn

Paul Sturgill
John Thompson
Susan Turner
Richard Vincent

On the boat to Happydale!

Where's the happy hour?

Rita Wagner
Marcia Weaver
Larry Williard
Dwight Young

Ronald Watkins
James Wells
Danny Willis
Barry Zachary

Morris Wells
Peter Wilson

Gary Wermick
Carol Woodroof

Ronnie West
Deborah Wright

That Freshman look!

Freshman Class

Freshmen Class Officers: Bob Gebran, Tres.; Tana Lane, Sec't.; Richard Pusey, V. Pres.; Walt Ewell, Pres.

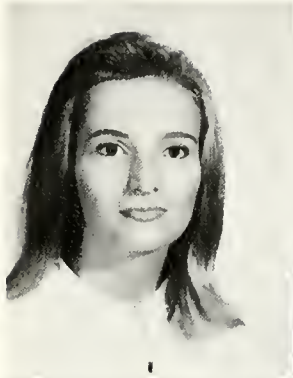

Ann Allman

Leroy Almarode

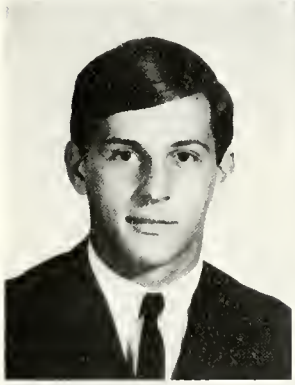

Mike Almeida

Betty Andrews

Barry Apple

Allen Applewhite

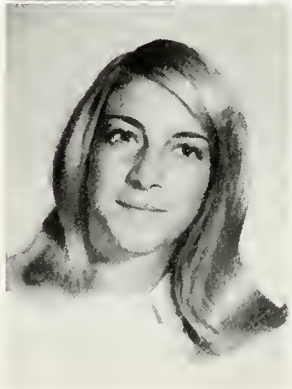

Gail Beck

Susan Berger

Tom Bailey

Walter Burnham

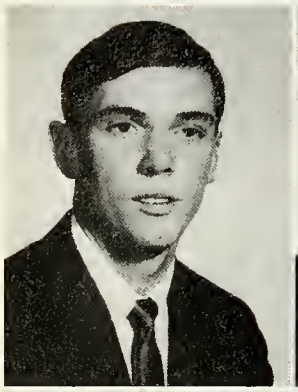

Mark Berryman
Randy Boone

Sammy Bush

William Boyce
Wayne Braswell

James Butler
Wayne Butler

Gerry Braun
Wendy Brown
Vicki Brundt

Alicia Bryan
John Buono
Bolton Bunting

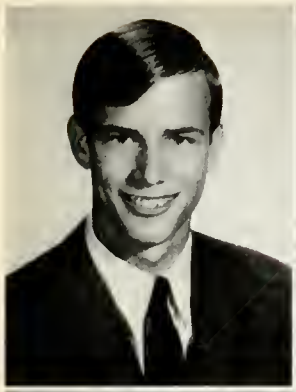

Robert Chapman
Mary Cleary

Edwin Colvin
Ed Conner

"Ashes to Ashes, Dust to Dust . . ."

Sheryl Cooke
Mana Covington
Carolyn Coyle

Arnita Dapsauski
Harry Daniel
Vincent Daniels
Rex Davis

. . . and in this corner . . .

Sharon Dellinger

Mitchell Denton

Carolyn Dewberry

Pete De Wolf

Dennis Dexter
Donald Dickerson
Larry DiFabio

Paul Dinicola
Steven Doritz
Bettie Downey
Den Drugash

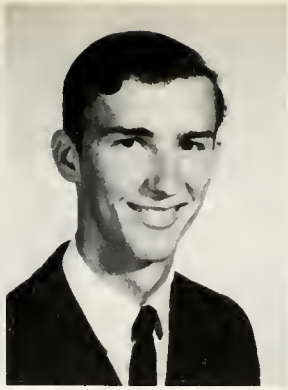

Barbara Dytnerski
Charles
Edmonson, Jr.
Wayne Ellerson
Ed Ellington

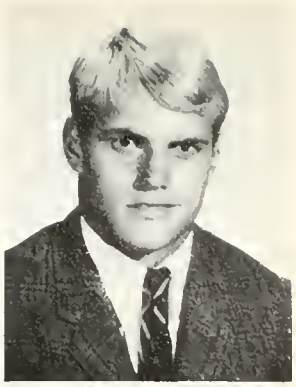

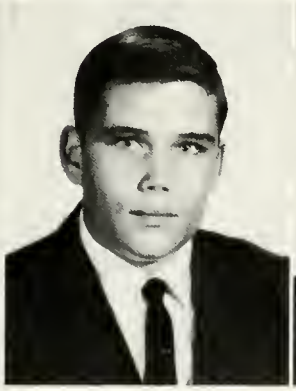

Steve Ellis
Thomas Engel
Walter Ewell

George Farish

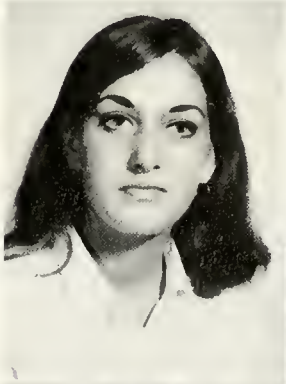

Ginny Farnworth
Teddy Feazell

Prudence Fels

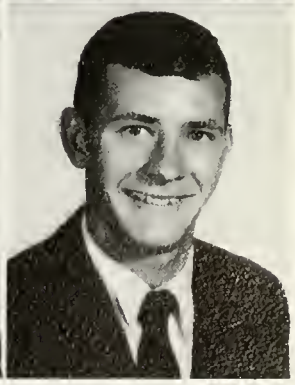

Frank Fesniak
Stephen Fogelgren

Jim Fleming

Dewey Floyd

James Ford

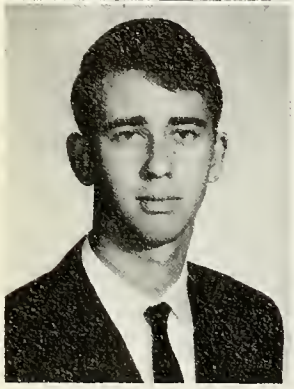

Ed Foster

John Freeman
John Fuquay

Alice Gallina
Patricia Gardner

Robert Gebron
Granville Hudson

Russell Greene
Stephen Guinn

Kathleen Gum

John Hague

Deene Hall

Claudia Hamilton

Danny Hand

Richard Harris

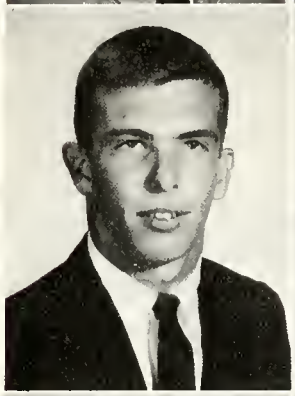

Nathaniel Harrison

Darlene Hastings

James Hawkins

Michael Head

Penelope Hedge

Christine Hendrix

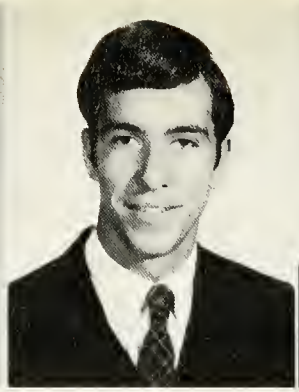

Paul Henry

Hal Hern

Vernon Hill

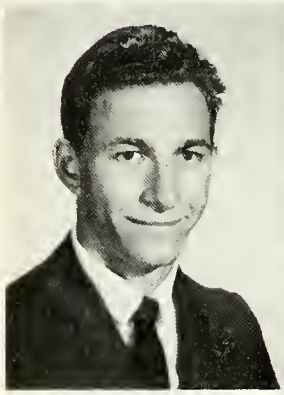

Frank Holick

Janice Holmes

Ronald Hooper

William Horsley

Cheryl Howard

Let the expressions speak for themselves.

Pat Keaveny

Robert Keene

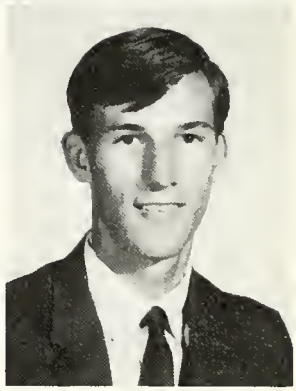

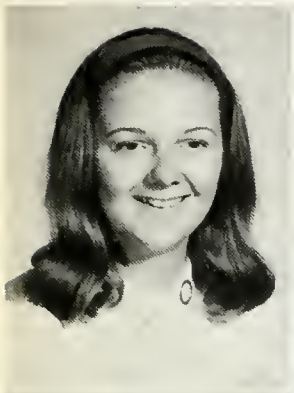

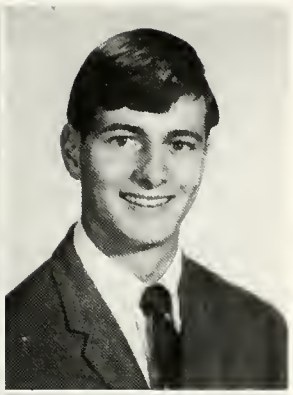

Nancy Howell
Joe Hoyle

Lon Hurley
Linda Jackson

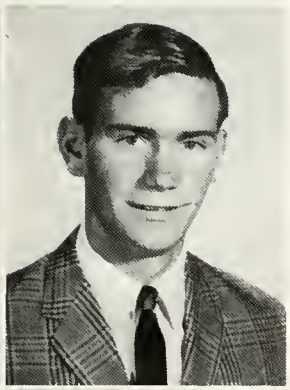

Beth Jacobs
Tom Jasper

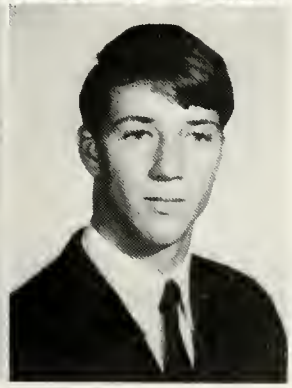

Linda Johnson
Philip Keating

The newest thing in recruiting.

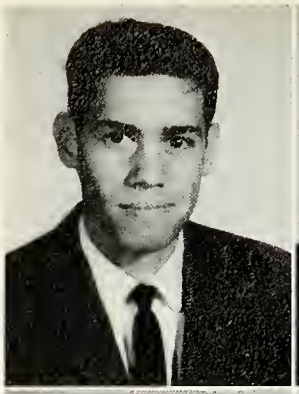

Tim Keister
Roy Kendall

Martha Kimball
Michael Kohler

. . . and now let us praise famous men.

John Kolste
Lynn Kravitz
Bonnie Lane

Linda Laubach
Jerry Lavenstein
Greg LaVigne

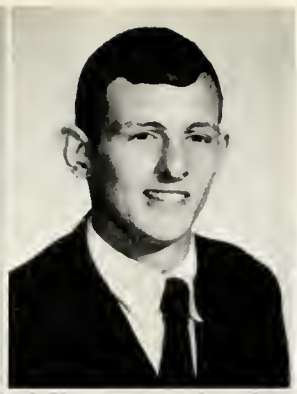

Virginia Lawson
William Lee

Lee Lewis
Home Loan

Pete Logan
Sandy Lugar

Ralph Lyons
Barbara Magelof

Mark Maher

George Maitland

Bob Makarski

Susan Matable

It wasn't that funny!

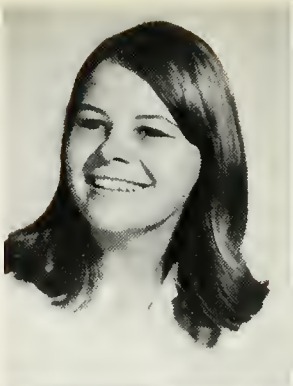

Marilyn Maroney
Margaret Martin

Rosemary Marvin
William Mason

Ann Mastantuono
Dan Matthews
Vernon McCauley
Robert McFarland

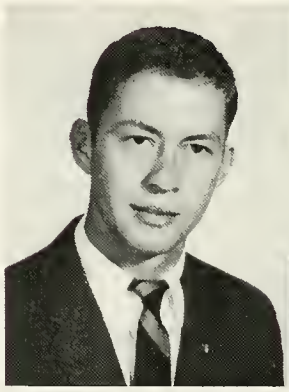

Thomas McKee
Beverly McMahan
John Menke
Charles Mercer

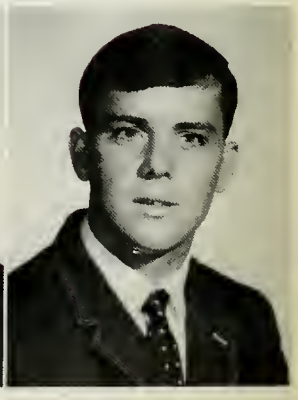

John Mercer
Marvin Mewborn
Frederick Meyers

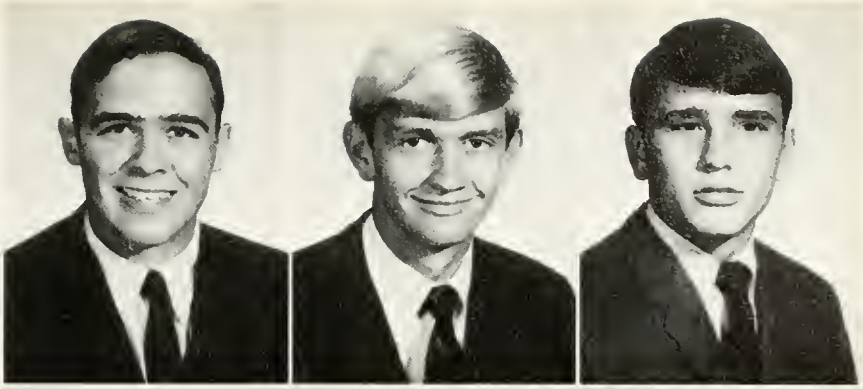

Eleanor Milne
Carolyn Miltier
Linda Mitchell
William Moody

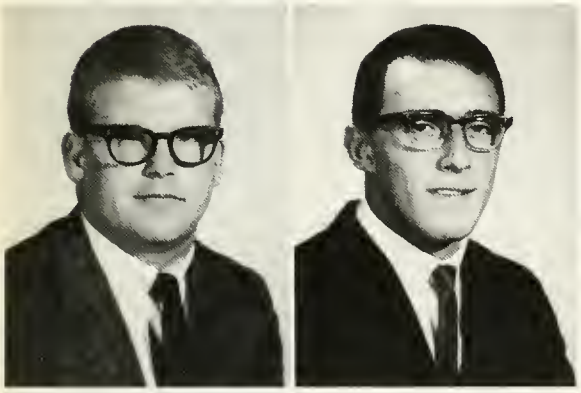

Tim Mote
George Nazorovitch
Ellen Newcomb
Thomas Nixon

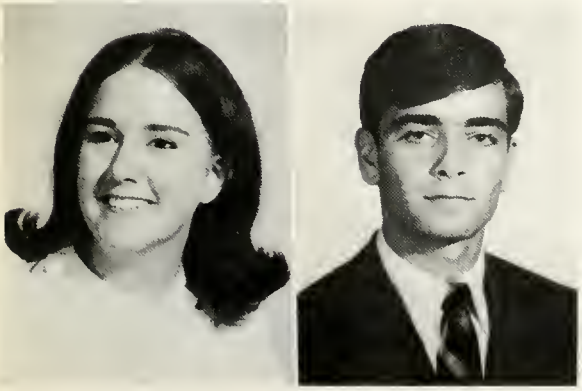

Martha O'Briant
Jim O'Leary

Larry Owens

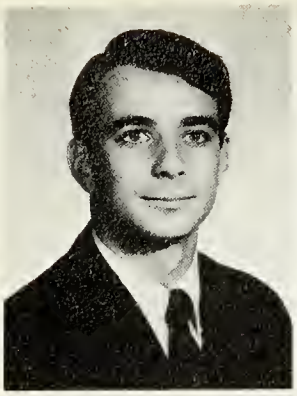

Michael Palena
Ed Patterson
Bruce Pawson
Adele Pilkington

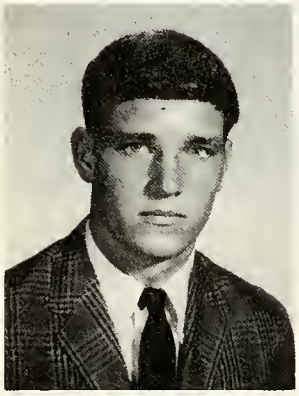

Bob Pingley
Sheryl Pittenger
Martha Pope
Tommy Prince

"My name ees . . ."

Harry Pusey

Paul Quel

Joseph Quig

James Ramey

James Redecker

Myra Reeves
Willard Reid

David Reilly
Neil Richter

Barry Robertson
Stephen Rochelle

Forest Rockett
Ronald Rorie

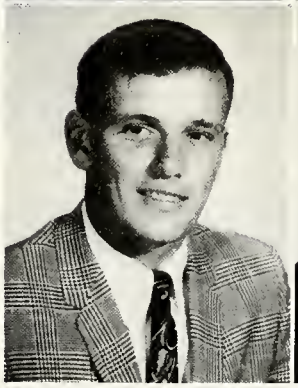

Bill Sanderson

Robin Rumph
Tom Sentz

Ronald Shifflit
Esther Simpson
Judy Sims

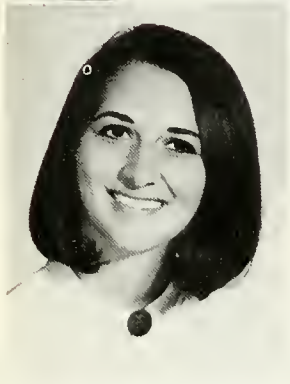

Gloria Routten
Virginia Schulherr
Christine Shaw

Chris Sherard

Agnes Skutka
Bill Smith
Craig Smith
Kathryn Smith

Sandra Shaw

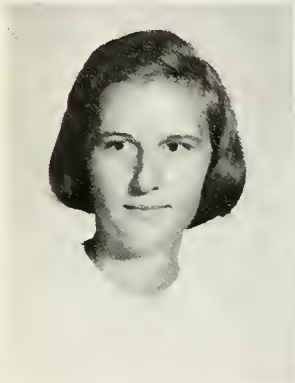

Mike Shelby

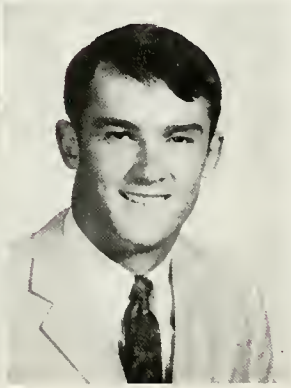

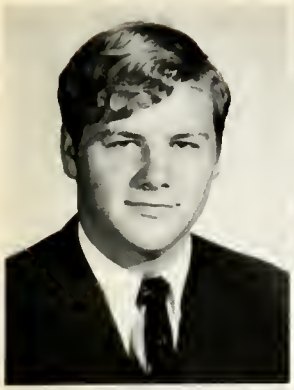
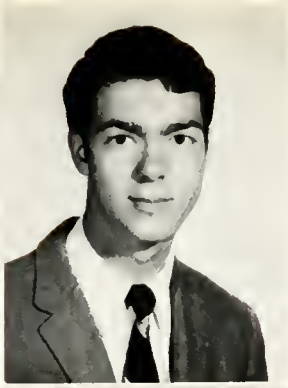

Scott Smith
Walter Smith
Wayne Smith
David Smythe

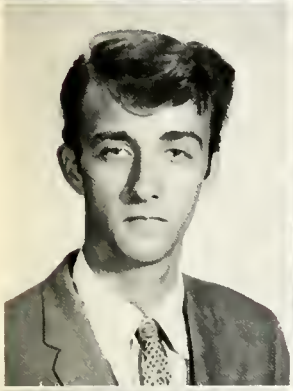

Robert Sally
Paulette Spindle
Dale Sprinkle
Robert Starr

Sandra Stauffer
Norma Stephenson
Clara Sterling
Linda Stewart

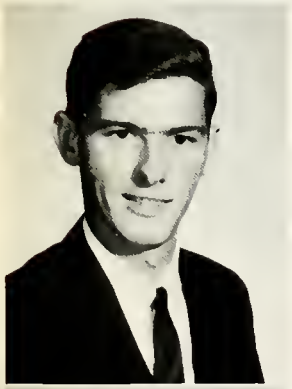

Jim Strange

Sharon Strickland

Jerome Talley
Mike Taylor
Patty Taylor

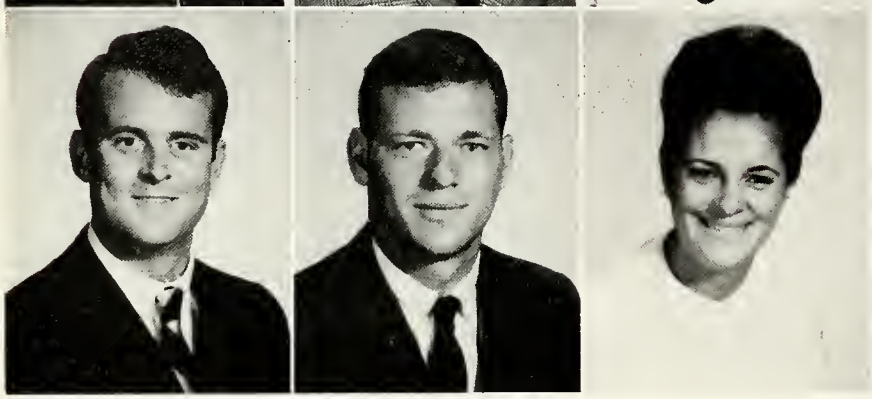

William Tenbusch
Michael Tierney
Jimi Thomas

Carter Thompson

June Tignor

William Torbert

End of the line, please!

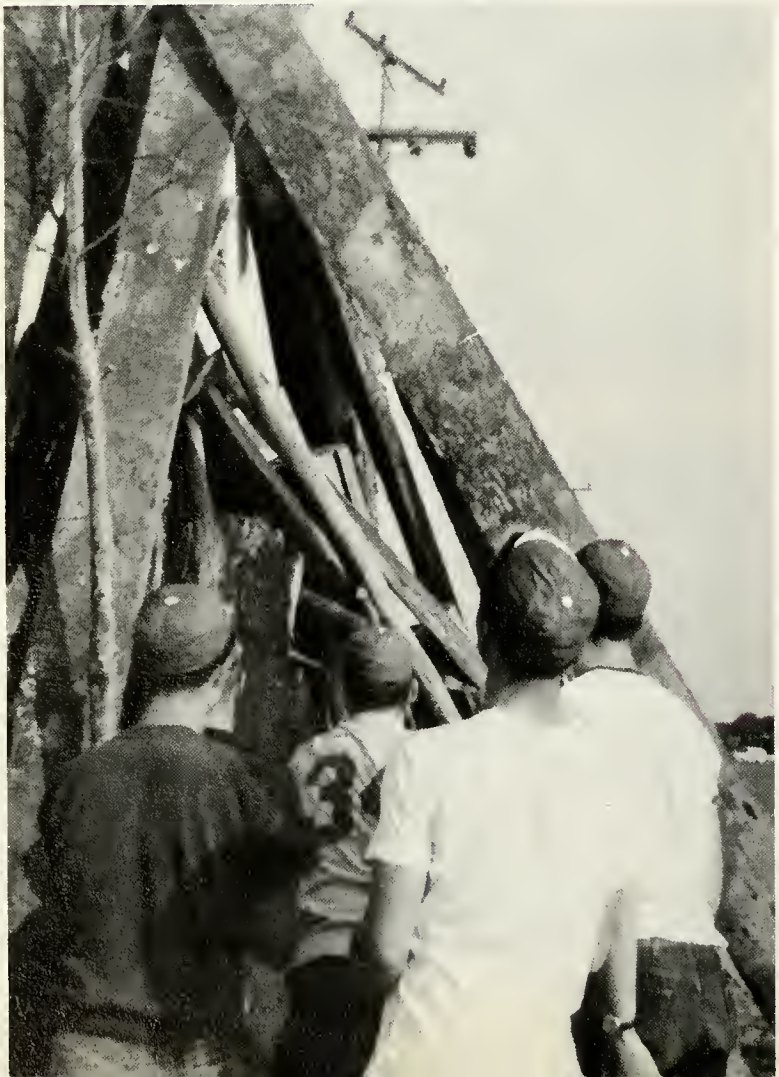

Mary Travers
Roger Touhey

Stephen Unthank

Donald Vaughn

Katherine Warrell
Ann Welch

Linda Williams
Cheryl Willis
Cecil Willis
Wilfred Wilson

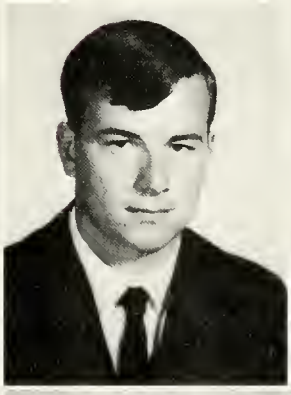

Cephas Witt
Robert Yowell
Mary Zepp

Topical Index

A

Academics Divider 12, 13
Academy of Science and Mathematics 131
Alpha Phi Omega 132, 133
Alpha Sigma Delta 160, 161
Amphytryon 92, 93
Art 19, 19

B

Band 111-115
Baptist Student Union 40
Basketball 184-195
Big Sisters 130
Bloodmobile 75
Board of Trustees 6, 7
Business 20

C

Canterbury Club 142
Bar Bash 87
Car Radeo 88, 89
Cheerleaders 196, 197
Chest X-Rays 99
Chess Club 134
Chorus 116, 117
Christian Student Union 139
Christmas 82-86
Circle K 131
Classes Divider 200, 201
Concert Band 112
Concert Series 96, 97
Contents 3

D

Dances 80, 81
Dean of College 9
Dean's List 22-25
Dean of Men 11
Dean of Women 11
Dedication 4, 5
Director of Admissions 10
Driftwood 120-125

E

E. K. Club 142
Ensembles 113, 119

F

Faculty Divider 27
Features Divider 56, 57
Football 170-181
Forward
Forward 2
Freshman Class 222-245

G

Gamma Zeta 148, 149
Graduate Record Examx 62
Graduation 60, 61
Greek Divider 144, 145
Greek Week 70-74

H

Halloween 68, 69
History and Political Science Society 134
Homecoming 63-67

I

IMP'S 164, 165
Interfraternity Council 146
Intramurals 198, 199

K

Kappa Sigma Phi 150, 151

L

Lambda Tau Omega 152, 153
Language Labs 19
Library 14, 15

M

Mailroom 95
Majorettes 115
Marching Band 115
Memoriam 111
Merrimac 126, 127
Methodist Student Movement 141

N

Neuman Club 141

O

Organizations Divider 104, 105

P

Pan-Hellenic Council 147
Pep Rallies 76, 77
Phi Alpha Pi 154, 155
Phi Kappa Beta 156, 157
Phi Mu Kappa 118
Photography Staff 128, 129
Pool Room 95
President of College 8

R

Registrar 10
Religious Divider 136, 137
Religious Emphasis Week 138, 139

S

Science Labs 16, 17, 18
Seasons 102, 103
Security 110
Senior Divider 40, 41
Senior-Freshmen Pictures 100, 101
Sigma Delta Phi 135
Sigma Phi Alpha 162, 163
Sports Divider 168, 169
Staff 38, 39
Student Government Association 106-109
Student of the Month Awards 90, 91
Student Virginia Education Association 119

T

Tau Sigma Chi 158, 159
Tennis Team 182, 183
Title Page 1

W

Westminister Fellowship 140

Y

Yo-Yo Contest 94

Individual Index

A

Abed, Ali Jalal 94, 134, 167, 203
Aberle, Jeffrey B. 213
Abernathy, Brenda Jean
Adams, Marilyn Ann 42, 101, 151
Adams, Robert Charles 25, 125, 126, 127, 133, 142, 203
Addams, John 110
Alligood, Manfred D., Jr. 213
Allison, George David 42
Allman, Gloria Ann 227
Almarode, L. Harvey 227
Almeida, Michael Anthony 110, 172, 176, 181, 226
Amon, John James 42
Anderson, Judith Ann 25, 149, 213
Anderson, Thomas N., Jr. 122, 160, 213
Andrews, Betty R.—227
Angelico, David Frank 213
Apple, Barry A. 227
Applewhite, Lloyd A. 227
Arehart, Alvina Anita 130, 149, 213
Armistead, Lee B. 203
Armistead, Margaret A. 122, 130, 152, 153, 166, 202, 203
Armstrong, Sandra Faye 150, 151, 203
Asble, Alex W.
Ashton, Helen G. 150, 151, 203
Askew, Laura 151
Aukamp, A. Guenter

B

Bailey, Thomas Everett 227
Bair, Peter Andrew
Baker, David W.
Baker, Lynn Woodrow 157, 213
Baker, William Lee 43, 157
Ballentine, William Thomas 85, 163
Barr, Ronald T. 181
Bartles, Phil Wayne 43, 107, 133, 162, 183
Bass, Barbara Gail 213
Bast, Carol Ann 213
Bazemore, Sondra Werschell 43, 63, 64, 65, 101, 147, 150, 151
Beard, Richard D. 170
Beasley, Coy M.
Beck, Gail 227
Berger, Susan 227
Bernstein, Paul Sheldon 43, 74, 158, 159
Berryman, Mark 228
Beuke, Henry Albert 146, 158, 159, 203
Bew, Joseph Ernest 171, 203
Billups, Henry Otis 43, 198
Blankenship, Judith Lynn 122, 130, 152, 153, 167, 203
Blasco, Vincent G. 95, 124, 198, 203
Blatz, Bruce Edward 135, 198, 203
Blelloch, John William 133, 142, 213
Blick, Sandra Faye 122, 203
Bonk, Theodore 92
Bonner, Robert Alston
Boone, Bernard Randolph 228
Boone, Jack Lee 163, 170, 173, 176, 178, 179
Booth, Philip Wayne 25, 72, 156, 157, 166, 203
Borich, Steve Charles, Jr. 158, 159, 203
Bouchard, Roger D. 158, 159, 170, 173, 177, 178, 179
Bowers, Charles Richard, Jr. 203
Bowman, Doran A.
Boyce, Willaim Lee 228
Boyd, Barbara Sue 130, 153
Boyle, Brian Raymond 134, 141, 157
Brady, Hugh E., Jr.
Brandt, Vici M.
Braswell, Charles W. 228
Brault, Donald John 228
Braun, Gerry Cole 228
Bray, Sharon Evans 130, 150, 151, 204
Bresnahan, Theresa L.
Brittingham, Richard Savage 163
Brittle, James Randolph
Britton, Fred 35, 171
Brooks, Randall Sanford 155, 170
Browder, Edward R. 73, 74, 158, 159, 170, 173, 176, 204
Brown, Clifford Lee 198, 204
Brown, Constance Louise 23, 162
Brown, Dixon G. 118, 204
Brown, Doris Lynn 125, 130, 204
Brown, Jacquie 122
Brown, Wendy Kathleen 228
Bryan, Alicia D. 228
Bryan, Thomas Hastings 161, 204
Buchanan, Philip 161
Buchko, Michael Scott 204
Buckles, Helene Marie 23, 24
Bullock, Stuart Ward 155
Bulman, Walace Reid 43, 165
Bunting, Bolton M. 228
Buono, John R. 228
Burgess, Susan Elizabeth 204
Burnham, Walter V. 228
Burstyn, Larry Joe 134, 204
Bush, Samuel E. 228
Butler, James M. 228
Butler, Wayne A. 228
Byrd, Ann Elizabeth 130, 141, 152, 166
Byrd, Basil H. 94

C

Callen, Peggy Ann 147, 152, 153
Caltagirone, Thomas Richard 22, 24, 44, 100, 106, 107, 109, 126, 133, 134, 141, 163
Carlton, William Henry 165
Carman, R. Byron 23
Carroll, Donald S., Jr. 157
Carroll, Ray S., Jr. 95, 133
Carter, Robert Earl 95, 121, 133, 142
Cary, Charles W. 157
Chamberlin, Mary Jo 18, 22, 24, 44, 148, 149
Chapman, Robert 229
Chrisman, Dawn M. 152, 153
Christopher, Roger L. 94
Clark, Linda
Claxton, John R.
Cleary, Mary E. 229
Cleaves, Richard B. 44, 157
Cline, Allan Rhoades
Cogdell, Michael George 163, 183, 204
Colby, Alfred Wright 94
Cole, James Manning 164, 155
Colegrove, Loren John
Coleman, Carl D.
Collins, Donald Harold 159
Collins, Ronald Frederick 158, 183, 204
Colvin, Claude E. 229
Comer, Michael A.
Comerford, Richard Michael 44, 141, 157
Compagnola, Arthur A. 163
Compton, William Rogers 161
Condino, Madeline Rose 44, 101, 119, 130, 142, 148, 149
Conner, Clarence E., Jr. 229
Cooke, Sheryl 229
Conway, Richard S.
Corbell, Claudia Ann 44, 95, 119
Corbott, Leona Roberta 153, 167
Coscia, John Michael
Counts, Nancy Lucetta 22
Covington, Leverne Warren
Covington, Mana G. 229
Cox, William Dale
Coyle, Carolyn L. 229
Cral, James
Crandall, Alan 163
Crew, Andrew Ellis
Crispen, Maureen Karen 122, 148, 149, 153, 199, 204
Crist, Claude 17, 18
Crofton, Camille Barden 130, 145, 148, 149
Cummerford, Dick 134

D

Dadiani, John 45, 162
Dadiani, Lisa 150, 216
Daniel, Harry Van 170, 229
Daniels, Vincent C., Jr. 229
Dapsauski, Anita D. 229
Daughtry, John Malcolm, Jr. 188, 216
Davis, Christine Allen 130, 204
Davis, Rex A. 229
Davis, Seven Dewey
Dawson, Elsie Marie 196, 197, 216
Dean, William Edwin
Dellinger, Sharon Lee 230
Denton, Michael H. 170, 230
Dewberry, Carolyn H. 230
Dewey, Ernest Wayne 216
DeWolf, Peter Robert 230
Dexter, Dennis A. 230
Dickerson, Donald F. 230
DiFabio, Lawrence N. 230
DiNicala, Paul L. 230
DiStefano, Edmund Joseph 198, 216
Dixon, John Faulkner 45
Dobbins, John Patrick, Jr. 45, 134
Doran, Edward Patrick
Doremus, Mary Ann 119, 141
Doritz, Steven 230
Doughty, Jerry Nelson 45, 134, 141
Douty, Stephen P.
Downey, Bettie E. 230
Draughan, Donnie William, Jr. 71
Drugash, Otho D. 230
Drummond, Oswald George 155, 216
Dryden, Patricia Ann 22, 24, 45, 122, 141
Dubin, Evan Eugene
Dudley, Hilman Jackson, Jr. 142
Dukovich, Linda Sue 151 216
Duncan, George Albert 170, 173, 174, 176, 177
Duvall, Dallas Andrew
Dytnerski, Barbara Ann 231

E

Early, Gerald Clinton 159, 216
Eason, Michael H. 134
Eason, Raymond Oliver, Jr. 23, 25, 157
Easty, Sharon Helen 148, 149, 204
Eaves, Edward Carson 162, 163
Edmondson, Charles Edward, Jr. 231
Edwards, Douglas W. Jr. 170, 171, 181
Edwards, Grey H., Jr. 133, 163, 166
Elkey, Patricia Lynn 18, 150, 151, 160, 204

Ellerson, Wayne 231
Ellington, Edward 231
Ellis, Benjamin S. 231
Elmore, Gary Edward 122, 216
Engel, Thomas 231
English, Frank Edward, Jr. 119, 141, 155, 216
Eppinette, Edythe Ellen 130, 216
Evans, Richard Maddox 160, 161, 204
Eversole, Fred Larry 205
Ewell, Walter Jones 58, 231, 226

F

Falconiero, Paul Ronald 146, 157, 188, 189, 192, 195, 216
Farish, George 231
Farnworth, Virginia 231
Feazell, Teddy V. 231
Fellona, Edward James 146, 163, 205
Fels, Prudie 231
Ferradaz, Norberto 154, 155
Ferraro, William
Fesniak, William K. 231
Fetty, William Edward 163, 205
Fines, Robert Evans 25, 155
Fiocca, Virginia Theresa 217
Fitzgerald, John Anderson, III 126, 127
Fitzgibbons, Linda Jean
Flaherty, Michael Elray 217
Flanagan, James G. 101, 118, 161
Flanagan, William Edward, Jr. 97
Fleming, James 232
Floyd, Dewey Coleman 232
Flynn, Bernard King 110, 134, 161
Flynn, Neil Francis 141
Flythe, Richard Turner, Jr. 146, 162, 166, 167, 170, 174, 181
Fogelgren, John Robert 158, 159
Fogelgren, Stephen W. 231
Folliard, Eugene Jr. 165, 205
Folsom, Martha Catherine 217
Ford, James Alfred 118, 232
Ford, John Robert 133, 187, 205
Forehand, Penelope Jill 217
Foster, Edward M., Jr. 232
Foster, Frances Diane
Foster, Sandra Elaine 205
Fox, Frederick Michael 159, 205
Freeman, Michael 232
French, Frederick Harold Jr. 160, 161, 188, 190, 192, 193, 195, 205
Fuquay, John V. 232

G

Gallian, Alicia J. 232
Gantt, Frances Gay 22
Garber, Ned Eugene 72, 90, 158, 159, 170, 172, 173, 174, 175, 178, 179
Gardner, Daniel H. 154, 155
Gardner, Patricia 122, 232
Garner, Robert Sharpe 135, 205
Garrett, Gilmer B. 134, 141, 157
Garrett, Hazel Joan 22, 24, 142
Garrett, Thomas Edward 157, 205
Garnett, William Julian, Jr. 22
Gavin, William Michael 205
Gebron, Robert P. 226, 232
Geiger, Betty Lee 130, 148, 149, 199, 205
Geiger, Eric P.
Gerloff, Margaret L.
Gibble, Robert L. 217
Gibbons, Joseph William 205
Gibson, Dean Vivian L. 86, 130, 147
Gillmore, John 110
Gladden, Gregory S. 205
Gladstone, Thomas Robert 84, 165
Glass, Albert K. 48, 134, 156, 157
Godwin, Curtis S. 48, 101, 160, 161
Goodrich, Joan Marie 217
Goodwin, Jo-Anne Penelope 48, 72, 100, 142, 148, 149, 199, 204
Gootee, Bonita Claire 23
Gordon, Brenda Joyce
Gore, Barbara Lee 40, 82, 87, 132, 133, 205
Granville, Hudson 232
Grant, Lloyd Michael 48, 97, 118, 159
Graves, Thomas M., Jr. 155, 217
Greene, Russell I. 232
Grier, Charles W.
Griffin, Don M. 48, 165
Grigg, Marion Lee 74, 160, 161
Grissom, Thomas F.
Grizzard, Sylvia Rose 141, 217
Guffey, Beverly Marie 22, 48, 65, 119, 141
Guinn, Stephen 232
Gum, Kathleen Ann 233

H

Hague, John W. 233
Haley, David T.
Hall, Darwin Edward Jr.
Hall, Deene L. 233
Hall, Imelda 217
Hall, Joseph Richard 134, 155, 217
Halstead, Judy C. 150, 151, 217
Hamilton, Claudia 233
Hammond, Jesse A.
Hand, Daniel L. 233
Harcum, James Linwood 48, 70, 94, 110, 146, 165, 166
Hare, Gene R. 172, 177, 180
Hare, Ronald R. 170, 176
Harlow, Stuart James 49, 146, 165
Harol, Mary M.
Harrell, O. Riddick, Jr. 170, 172, 173, 174, 177, 181
Harris, Richard T. 233
Harrison, Nathaniel W. 233
Harrison, Ralph Harry 163, 206
Hart, Nancy Lee 217
Hastings, Darlene Kaye 233
Hasner, Steven Mark 170, 172, 174, 175, 206
Hawkins, James W. 233
Head, Lon H. 233
Headley, Richard Allen 49, 110, 142
Hearn, Harold C. 206
Hearn, Ross M. 161
Hedge, Penelope J. 234
Helmbold, Dr. Andrew K. 142
Hemmings, Warren Douglas 49, 133, 198
Hendrix, Catherine 234
Henry, Paul D. 234
Hensley, Gaines Richard 217
Hern, Hal 234
Hernandez, Dulce Maria 217
Hickey, Edmund Ferris 111, 161, 206 210
Higgins, Horace Rogers 217
Higgins, Jack W.
Hill, Valerie 49, 101, 130, 150, 151
Hill, Vernon G. 234
Hines, James O. 159, 217
Hodges, James Ryan 94, 157, 218
Hodges, Neil H. 49, 100, 160, 161, 205
Hodges, Robert F. 35, 188, 191, 193
Hoffman, Anne
Holick, Frank E. 234
Holmes, Janice L. 234
Holsinge, Betty 49, 90, 91, 101, 130, 152, 153
Holt, Thomas Edwin Jr. 218
Holton, William Weinman 156, 157
Holt, Mr. Samuel M. 34
Hooper, Ronald L. 234
Hopkins, Patricia Ann
Hord, Fenton N. 160, 161, 206
Horner, Susan Lynne
Horsley, William P., Jr. 141, 234
Howard, Cheryl A. 234
Howard, Harold E.
Howell, Mr. J. W. 133
Howell, Nancy J. 235
Howell, Sue Ellen 149
Howland, William Harry Jr.
Hoyle, Joe 235
Hubbard, Edward Lewis 22
Hudgins, Linda B. 23, 130, 147, 149, 206
Hudzina, Virginia Kaye 206
Hulbert, Dean Ellerd 9
Humphrey, David Ralph 49, 165
Hundley, Mary L. 218
Hunsucker, Terry Lee 218
Hunt, Mary Wren 130, 206
Hurley, Diana L. 235
Husk, Jane Morgan 23, 130, 145, 152, 153, 196, 197, 218
Hutten, Henry 165

J

Jackson, Linda D. 235
Jackson, Ted Hart 218
Jacobs, Martha
Jannetti, Francis Anthony 206
Jasper, Thomas Dean 188, 189, 235
Jenkins, George Robert 218
Jerozal, Gregory 134
Johnson, Ann Middleton 151, 206
Johnson, Edward T. 159, 170, 181
Johnson, Linda 235
Johnson, Richard R. 133, 206
Jones, Lana
Jones, Roberta R. 130, 166, 212, 218
Jones, William Alden, Jr. 133, 218
Justis, Betty Jean 218
Justis, Louis Charles 110, 134, 206

K

Karnezis, Theodore Alister 218
Karnezis, Art
Keating, James Philip 235
Keaveny, Pat, 235
Keeling, Bruce William 218
Keene, Robert 235
Keepler, John Edward 22
Keeter, Allen H. 206
Kegley, Carol Dawn 219
Keister, Timothy R. 236
Keith, Rebecca A. 118, 149, 206
Keller, Ronald R. 146, 154, 155, 207
Kelley, Jeanne 121, 122, 130, 152, 153, 207
Kendall, Roy Wayne 170, 236
Kennedy, Joan Eve 153, 196, 197, 219
Kesler, Barbara Lee 130, 207
Kestner, Garnett Thomas 50, 120, 171
Kim, Chung Ja
Kinball, Martha Blair 236
King, Hallace
King, Warren Dallas 219
Kitchen, Arlene M. 71, 122, 130, 148, 149, 199, 202, 207
Kitz, Robert Walker 207
Knight, Glenn Thomas III 219
Knott, Frank M. 133, 146, 154, 155
Knowless, Charles Michael 155, 219
Koelsch, Joyce Carol 50
Kogon, Deborah I.
Kohler, Michael John 236
Kolste, John E. 236
Kooz, Marilyn 207

Kozlowski, Dennis Sagmund 122, 167, 170, 172, 173, 176, 177, 190, 202, 207
Kravitz, Lynn E. 236
Kreger, Allen Victor
Kreger, Diana Elaine 50, 64, 74, 130, 152, 153
Kresovich, Margaret Ann 25, 122, 130, 219

L

LaGarde, Michael John 198, 207
Landin, Joseph Clifton 219
Lane, Bonnie L. 236
Lane, Tona 64, 226
Langer, Robert Charles 219
Langston, Anita Paige
Laubach, Linda Kristine 236
Laughlin, Jane Elizabeth 50, 100, 119
Lavenstein, Jerry L., Jr. 236
LaVigne, Greg F. 198, 236
Lawson, Virginia M. 237
Layne, Anthony Tredway 159, 219
Lee, William R. 237
Lemons, James
Lewis, Lee G. 237
Lewter, James William 50, 188
Lipscomb, Kenneth Austin 50, 97, 118
Little, David K. 92
Loan, Homer 170, 174, 175, 181, 237
Loder, Kenneth
Logan, Pete 170, 175, 181, 237
London, Robert Franklin 207
Lugar, Sandra Joan 237
Lumsden, Larry M. 165, 220
Lutz, Beverly Leigh 220
Luurtsema, Richard Thomas 65, 135, 161, 198, 207
Lyons, Ralph Larry 237

M

McAllister, Nancy Diane 95, 123, 127, 129, 130, 134, 142, 148, 149, 207
McCauley, Vernon W. 238
McClain, John R. Jr.
McClanahan, Judy A.
McCloud, John E. 170
McCollum, Greene W. 51, 56, 64, 101, 106, 107, 109, 133, 157, 194
McCracken, Kenneth Quinn 157, 220
McDowell, Jo Ellen
McFarland, Robert A. 238
McGinn, Kevin E.
McHale, John Thomas 51, 162, 163, 166
McKee, Thomas Michael 238
McMahan, Beverly K. 141, 238
McPherson, John Donald 146, 161, 220
Magelof, Barbara 58, 64, 237
Maher, Mark Charles 237
Maitland, George 237
Makarski, Robert L. 237
Marable, Susan A. 237
Maraney, Marilyn 238
Marsh, Jerome Walter, Jr. 46, 163, 207
Marshall, Bertram C. 51
Marshall, John Henry, Jr.
Martin, Jim Charles 51, 198
Martin, Margaret J. 238
Martin, Peter Newman 133, 165, 220
Marvin, Judith
Marvin, Rosemary T. 238
Mason, Michael Bruce 51, 133, 142
Mason, William R. III 238
Mastanuono, Ann 92, 238
Matthews, Daniel L. III 238
Matthews, Nick John 64, 146, 156, 157, 166
Matthews, Paul Raymond 157, 207
Matusiak, James Lee 148, 159, 170, 176, 194, 207
Maxey, Wilburn Dwight 51, 165
Mehosky, Ivan 158, 159, 207
Menke, John 238
Mercer, Charles D. 238
Mercer, George Richard 51
Mercer, John L. 239
Metcalfe, Stephen Lee
Mewborn, Marvin B., Jr. 239
Meyers, Frederick J. 239
Mialik, Gladys A. 130, 150, 151, 207
Middlekauf, Darlene L. 151
Mihelic, Linda Gail 84, 208
Miller, Phyllis Virginia 74
Miller, R. 162, 163
Miller, Mrs. R. 162
Mills, Charles Douglas, Jr. 220
Milne, Eleanor F. 239
Miltier, Carolyn A. 239
Mitchell, Clinton Edward 24, 50, 107, 109
Mitchell, Linda L. 122, 239
Mitchell, William P. 170
Mitchem, Cheryl E. 220
Monahan, Francis Marion, Jr. 183
Monell, Robert Pawson, Jr.
Montgomery, Harry Eugene, Jr. 220
Moody, William Richard 239
Moran, Michael George 94, 220
Morgan, Ellen J.
Morton, Gail L. 25, 152, 153, 167, 220
Moscatiello, Alfred Louis 165, 198, 220
Moser, Carl Gilmore, II 208
Mote, Tim 170, 176, 239
Mullins, Harold Lee 208
Muse, Linda Diane 119, 141, 220

N

Nappa, Joseph Charles 220
Naprstek, Herbert Charles, Jr. 52, 165
Nazarovich, George M. 170, 178, 239
Neff, Jeanne J. 23, 120, 122, 124, 141, 142, 148, 149, 208
Nelson, Andrea Elizabeth 150, 151, 221
Nelson, James Monroe 159, 221
Nelson, Patricia Ann 52, 64, 65, 130, 152, 153, 196
Newcomb, Ellen 239
Newcomb, Harold J., Jr.
Nixon, Thomas Edward 238
Norby, Gary R. 165, 208
Norstrom, Karl N.
Nuckles, Walter Richard 188

O

O'Briant, Martha L. 239
O'Leary, James F. 239
O'Reagan, Patricia Dianne 221
Owens, Larry 239
Owings, John Keller 208

P

Pace, Carol Anne 221
Palena, Michael 240
Palmer, Walter Glenn 188, 208
Palumbo, Virgil Raymond 165, 170, 175, 221
Parker, Cary 35, 171
Parker, Louis Edgar 52
Parker, Richard Cornelius 163, 170, 172, 208
Parrish, Connie Elizabeth 122, 208
Parron, Linda J.
Parsons, Larry Lee 133, 135, 208
Patterson, Carolyn Louise 71, 130, 152, 153, 208
Patterson, Fred 185
Patterson, James Edwin, Jr. 92, 240
Pawson, Bruce Arthur 240
Payne, Joseph P. 210
Peake, Susan Lee
Pearce, Allan Bance 208
Pedone, Maureen E.
Pegues, Constance Jeanne
Penrod, Robert Leroy 155
Petrie, Joseph Lee 155, 221
Peverall, Jerry 146, 159, 221
Phillip, George J. 208
Pierce, George Franklin 91
Phillips, Robert Lee 221
Phillips, William R. 156, 157
Pierce, George Franklin 91
Pilkington, Maxine Adele 240
Pingley, Robert Franklin 188, 240
Pittenger, Sheryl Faye 240
Pittman, Reginia Marie 92
Pitts, Lawrence Ronald 221
Pohle, George William 52
Pope, Martha A. 141, 240
Porter, Frederick Hancock 128
Pottgen, Paul Andrew 221
Powell, Charles C. 221
Powell, Jean Marie 130, 147, 150, 151, 196
Presson, Wilbur C.
Prince, Thomas H. 240
Pryor, Thomas Eugene 208
Pusey, Harry L. 110, 240
Pusey, Richard Wayne 110, 226
Putman, Don Juan 170, 173, 176
Putman, Teddy Tyrone, 70, 163, 164

Q

Quel, Paul D. 241
Quig, Joseph B. 241

R

Radford, Brenda R. 134, 141, 221
Hairdon, Kathleen Ann 52, 64, 65, 74, 101, 121, 130, 141, 153, 167
Ramey, James L. 241
Ramsey, James Eugene
Readyhough, David 208
Redecker, James V. 241
Reed, Donald Albert, Jr. 161, 209
Reedy, Ronnie W.
Reeves, Carol Ann 150
Reeves, Myra 241
Reid, Williard C. 170, 241
Reilly, David R., Jr. 241
Reveley, W. Sanford 170, 221
Reynolds, Jacquelyn Alice 122, 130, 153, 209
Richards, Bonnie Lee 150, 151, 222
Richardson, Chester K., Jr. 118, 133, 222
Richardson, Elizabeth Jane 222
Richardson, Paul Frederick 22, 24, 52
Richter, Neil Christopher 129, 241
Rickett, Beverly
Riggs, Larry Joe 188, 191, 209
Rinehart, Harry 34, 161
Roberts, Don Walter 188, 191, 193, 212, 222
Roberts, David Bruce 222
Roberts, Terry Wayne 22
Robertson, Barrett F. 241
Rochelle, Hubert Blake 133, 142, 208
Rochelle, Stephen 241
Rockett, Forest R. 170, 172, 178, 241
Rola, Satnley 17

Rorie, Ronald 170, 241
Roulstone, Donald Bruce 64, 135, 146, 160, 161, 167, 209
Routten, Gloria Caral 242
Rowell, Evander Hoyt, Jr. 22
Rumph, Kathryn J. 242
Russell, Dennis Gary 222
Rutledge, F. Earlene 22
Rutman, Robert 170, 209
Rye, Frederick D.

S

Sachs, William Harvey III 222
Sailey, Richard H. 133, 222
Salkowski, Frances Lucille
Salta, Joseph Robert 53, 157
Sandersan, William W. 242
Sandersan, George Robert 72, 100, 160, 161, 187, 188, 189, 191, 192, 193, 195
Sanfillippa, Charles Joseph 222
Santmers, Ronnie E.
Sarratt, Louis J.
Sasser, Franklin Miller, Jr.
Savedge, William Henry
Sayblack, Joseph John, Jr. 133, 222
Scanlan, Patricia 72, 130, 148, 149, 199, 209
Schaffer, John Henry
Schemering, Michael Edward 158, 159, 188, 190, 191, 195, 209
Schmidt, Edward Eugene 223
Schulherr, Virginia 242
Schulz, Paul Martin 158, 159, 223
Seaman, Jeryl Ann 53, 54, 120, 122, 124, 125, 129, 148, 149
Segal, Myron Jeffrey 92, 95, 165
Seidel, Eric Stephen 53, 119, 133, 141, 210
Semones, Norma Jean 59, 152, 153, 196, 197, 223
Sentz, Tammy 242
Shafer, James Lawrence 121, 123, 124, 125, 133, 223
Sharber, David Benson, Jr. 223
Sharp, Nancy Jane 223
Shaw, Cristine M. 242
Shaw, Sandra Louise 242
Shea, Evelyn Teresa 130, 209
Shelby, Michael L. 170, 242
Sherard, Christopher W. 242
Shifflett, Ronald B. 242
Short, George Larry 154, 155, 212
Shrum, Donald Wright 170, 171, 173, 223
Simpsan, Donald Ray 119, 134, 223
Simpson, Esther Lee 134, 242
Sims, Ann 15, 149
Sims, Judith C. 24, 91, 95, 141, 242
Singleton, Frank W. 223
Sipes, David L., Jr.
Sipple, Kenneth Lee 84, 101, 165
Skimmer, George Frank, Jr.
Skundburg, Carol Ann 152, 153 166, 209
Skutka, Agnes 242
Slauson, Jesse Freeman, Jr. 134, 135, 209
Smith, Charles Henry 163
Smith, Donald Craig 91, 182, 242
Smith, Donald Edward
Smith, Kathryn H. 242
Smith, Leslie Woodraw 53, 170, 172, 173, 176, 181
Smith, Nancy Lee 130, 210
Smith, Odie W., Jr. 242
Smith, Scott S. 243
Smith, Tommy Wayne 243
Smith, Walter M. 243
Smuzynski, Alvin Walter 159, 194, 223
Smythe, David G. 243
Snyder, Edward 133, 210
Solly, Robert C. 243
Spencer, Richard A. 158, 159, 170, 173, 175, 176, 179, 210
Spindle, Paulette Tyler 243
Sprinkle, Dale 243
Stallings, Larry Gardon 210
Stanford, Nancy Gray 53, 95, 100, 130, 134, 142, 147, 148, 149
Stansbury, Alvin Keith 165, 223
Starr, Robert M. 243
Stauffer, Mrs. Patricia 35, 147, 153, 196
Stauffer, Sandra F. 243
Stephenson, Barbara Ann 72, 130, 148, 210
Stephenson, Patricia 243
Sterling, Clara Jean 243
Sterling, James E. 22, 188, 189, 194, 195, 210
Stevensan, Dixid Lee 53, 119, 149
Stewart, Mary Linda 243
Stiefel, Larry Robert 224
Stine, Thomas
Stone, Patricia Diane 151
Stout, Teddy
Strange, Jimmy E. 243
Strickland, Jerome K. 53, 155
Strickland, Sharon 243
Sturgill, Paul Curtis 159, 170, 173, 224
Sumner, John Wayne 188, 189, 194, 195, 210
Sunday, Robert Lewis 224
Sviatka, Gerald Robert 87, 224
Sykes, James Richard 54, 95, 100, 119, 133, 134
Sykes, Jerry W.
Roll-Szustkiewicz, Vitold 141, 222

T

Talley, Jerome 244
Tarkenton, Allan Ray 162, 210
Tauro, Paul William 165, 224
Taylor, Michael A. 244
Taylor, Patricia Elizabeth 92, 244
Taylor, Robert Arnold 54, 133, 134, 142, 163
Tenbusch, William 244
Temple, John Paul, Jr. 210
Tipps, Wayne 118
Thomas, Charles L., III
Thomas, Jimi Elizabeth 84, 244
Thompson, Carter 84, 244
Thompson, John L. 224
Thortan, Frances 130, 151, 196, 224
Tierney, Margaret Rose 25, 54, 151
Tierney, Michael 170, 172, 244
Tignor, June E. 244
Toci, Dennis Joseph 165, 224
Tompkins, Norma Lee 141, 224
Toms, Paul Michael 210
Tarian, Charles J. 23
Tarbert, William 244
Tauhey, Roger William 245
Travers, Mary 245
Tribble, William Mason 160, 161
Tucker, Ellis 107
Tull, Carl Ashby 24, 70, 156, 157, 166, 211
Turner, Carroll Lee 224
Turner, Cecil Allen 54, 158, 159
Turner, Susan Lane 224
Tyson, Robert 158, 159, 211

U

Underwood, Helen Marshall 23
Unthank, Stephen E. 245

V

Van Doren, Linda Carol
Varner, Douglas David 211
Vaughan, Janey Perry 224
Vaughn, Donald William 245
Vega, George Ralph 198, 211
Verniel, Michael Alan 55, 157
Vincent, Richard Mason 224

W

Wadner, Teresa Rose 153, 211
Wagner, Rita Delores 152, 153, 225
Ward, Joan Ann 151, 166, 211
Walker, Melvin Edward 165, 211
Ward, Oscar Wilde III
Ward, Patricia Ann 130, 150, 151, 211
Warfle, Thomas Michael
Warrell, Katherine 245
Waterfield, David J.
Waters, Dr. Rolland 34
Watkins, Edward Monroe 158, 159, 170, 173, 211
Watkins, Ronald 225
Watson, Shelly B., Jr. 55, 133, 142
Weaver, Marcia Ann 150, 151, 225
Weisbrod, Kenneth F.
Welch, E. Ann 245
Wells, George Morris, Jr. 165, 198, 225
Wells, James Edward, Jr. 159, 225
Wermick, Gary Gene 225
Wese, Charlotte M.
West, Ronald Melvin 225
Wetherington, Milton 35, 171
Wetherington, Josephine
White, David Brian
White, Ronald Martin 55, 72, 155
White, Vickie
White, Wayne K.
Whitehurst, Howard Hugh 55, 133, 142
Wiggins, Peter Thomas 55, 133, 141, 142
Will, Joseph W.
Williams, Linda L. 245
Williard, Larry Steven 155, 170, 172, 225
Willis, Alvin, Daniel 225
Willsi, Cecil V., Jr. 245
Willis, Cheryl 245
Wilson, Dolores 64, 107, 130, 147, 153, 166, 211
Wilson, Peter Hamilton 160, 161, 225
Wilson, Wilfred Daniel 170, 172, 245
Wimsatt, Mary J.
Winfree, Thomas William
Wise, Marion Connelly 160, 161, 202, 211
Witt, Cephas W., Jr. 245
Wood, Dr. Ernest R. 8, 74, 158
Wood, Walter Kirk, 25, 40, 163
Woodard, Frederick E. 55, 100, 170, 172, 174
Woodard, Guy Taylor
Woodard, Tyrus Edward
Woodroff, Carol Anne 122, 130, 152, 153, 225
Woods, Florence Elaine 23
Woodward, Virginia A.
Wright, Debarah Jess 23, 130, 225

Y

Young, Dwight J. 225
Yowell, Robert Philip 198, 245

Z

Zochory, Barry Spencer 225
Zegros, John Steve
Zepp, Mary Jo 245

• Winston-Salem
HUNTER PUBLISHING COMPANY
• North Carolina
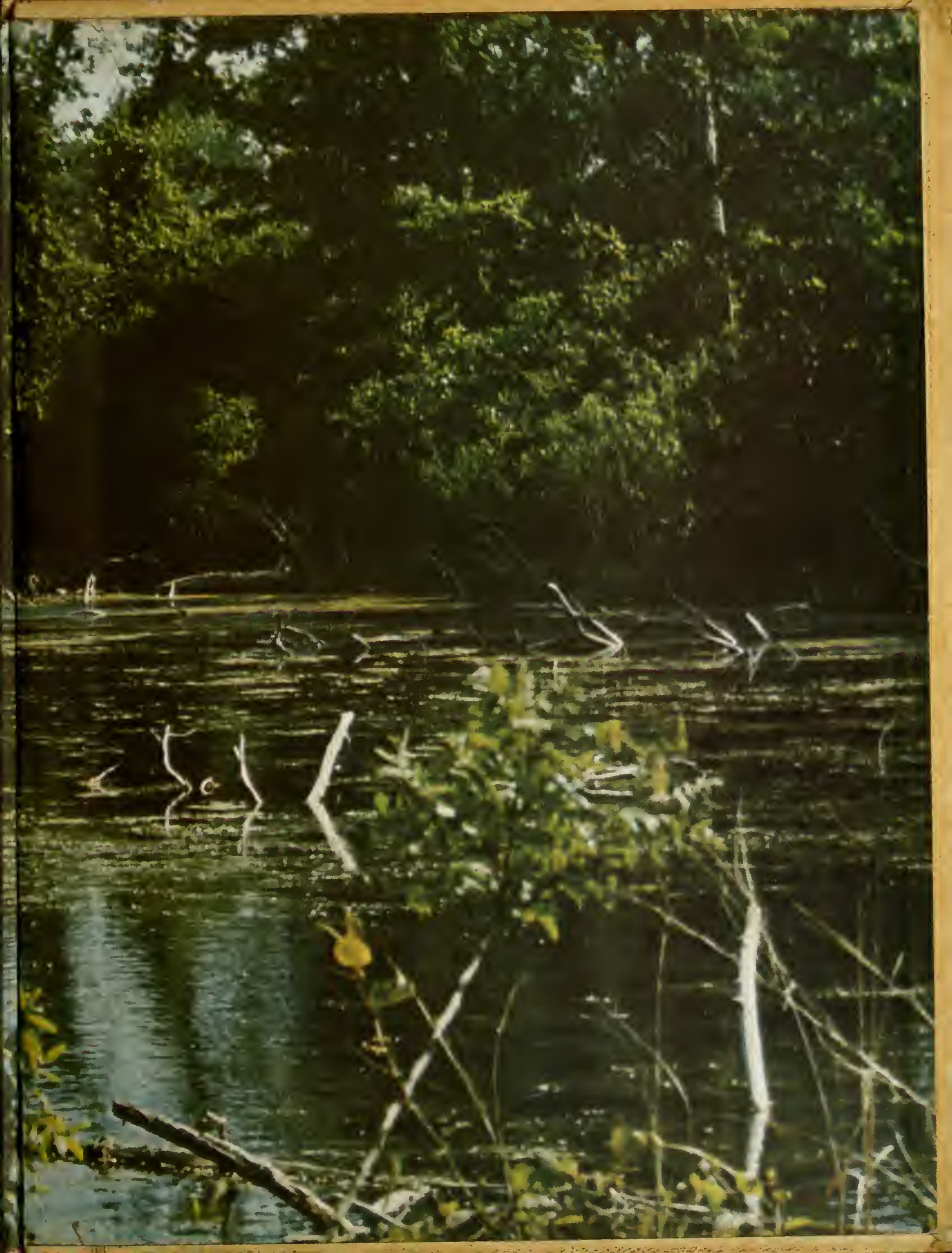
JOHN G. PERRY, VIRGINIA BEACH, VIRGINIA